

67925

SEE MAP 33 07V

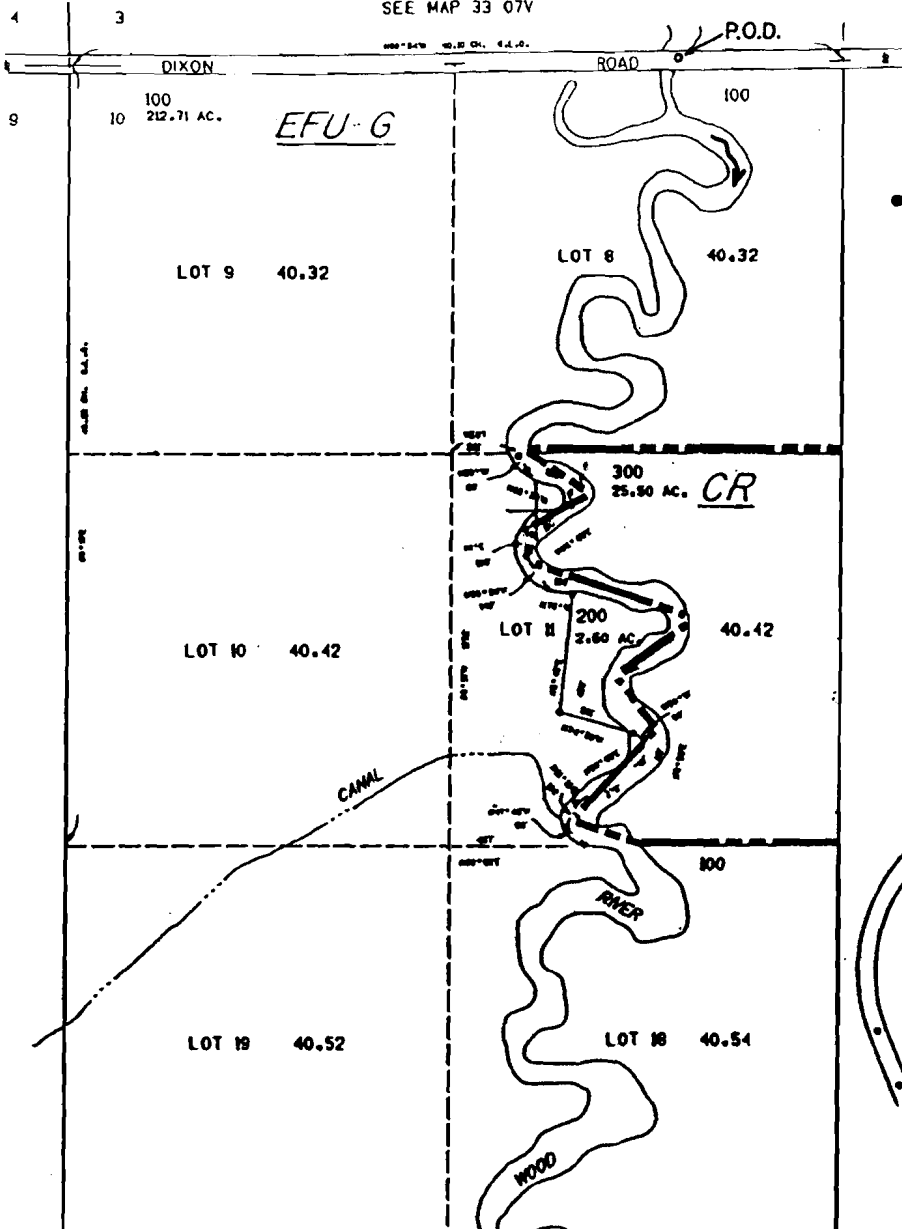

T. 33 S., R. 7 1/2 E.

N

Over Creek & Misc.

SCALE 1" = 660'

DIV. PT. LOCATION: 588' West from S 1/4 Cor., Sec. 3

FINAL PROOF SURVEY UNDER

Application No. 67756 Permit No. 51006.....
IN NAME OF

OREGON DEPARTMENT of FORESTRY

Surveyed June 10, 1921., by B. Bishop.....

8-10-92

DRAFTED FROM INSPECTION ON ASSESSORS PLAT