

Application No. 67759  
Permit No. 51008

67927

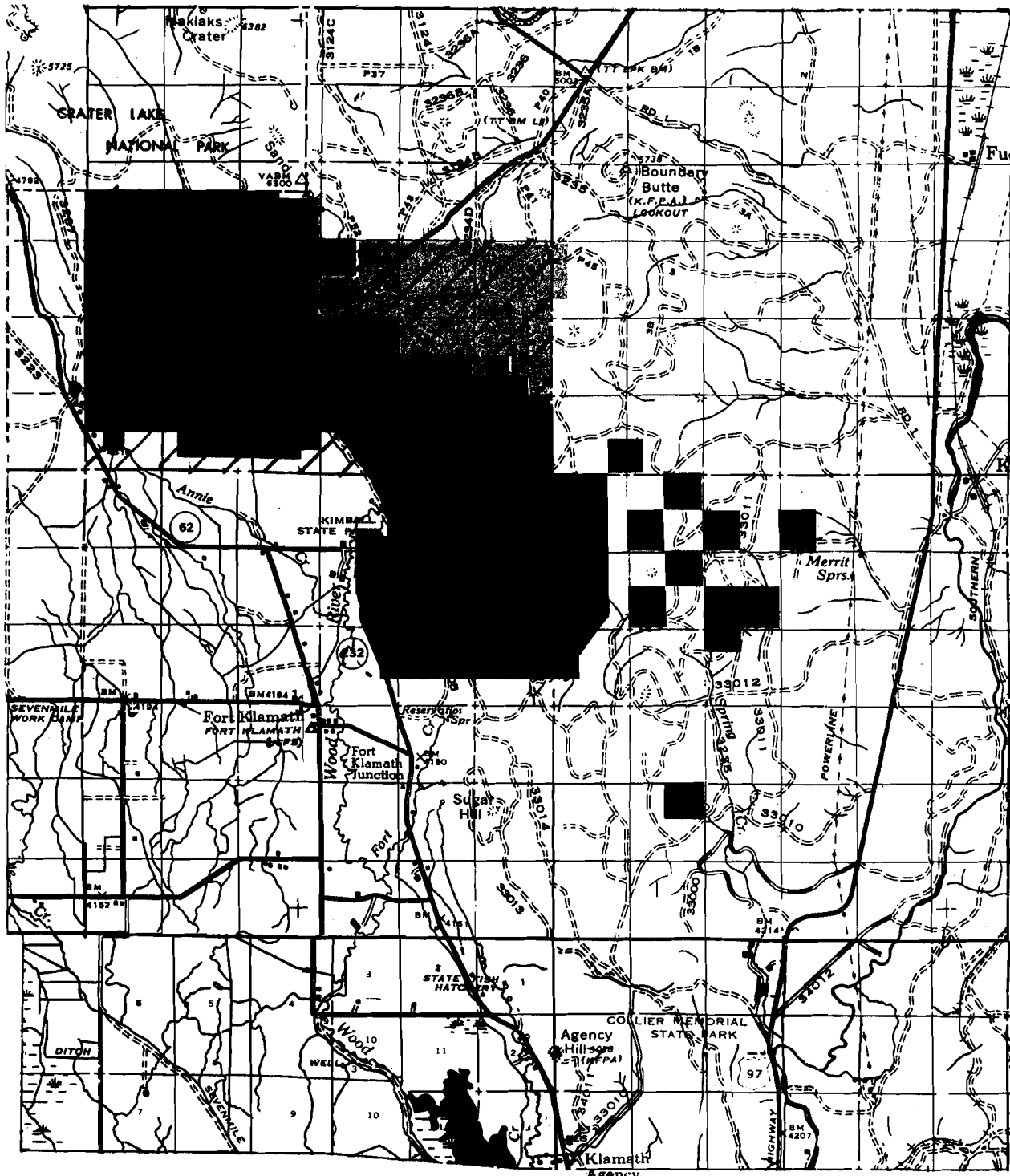

R. 7 1/2 E.

R. 7 E.

1-72

- /// = LAND THAT WATER TO BE USED ON FOR ROAD
- Yellow - State Land Board
- DUST ABATEMENT
- Green - State Forestry Lands
- = POINT OF DIVERSION

67759

Application No.

Permit No.

51008

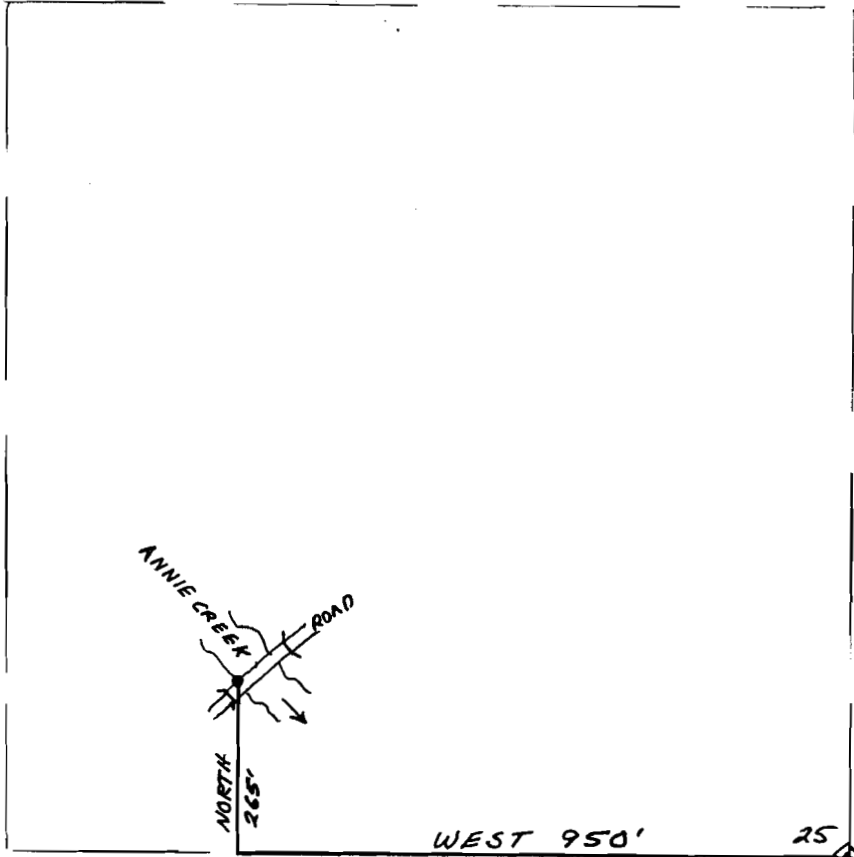

SE 1/4 of SE 1/4  
SECTION 25  
T.32S. R.6W. W.M.  
SCALE 1"=300'

SECTION CORNER  
25, 30, 31 & 36  
T.32S. R.6E 7 1/2 E.W.M.

**RECEIVED**  
**OCT 13 1983**  
WATER RESOURCES DEPT.  
SALINE, OREGON