

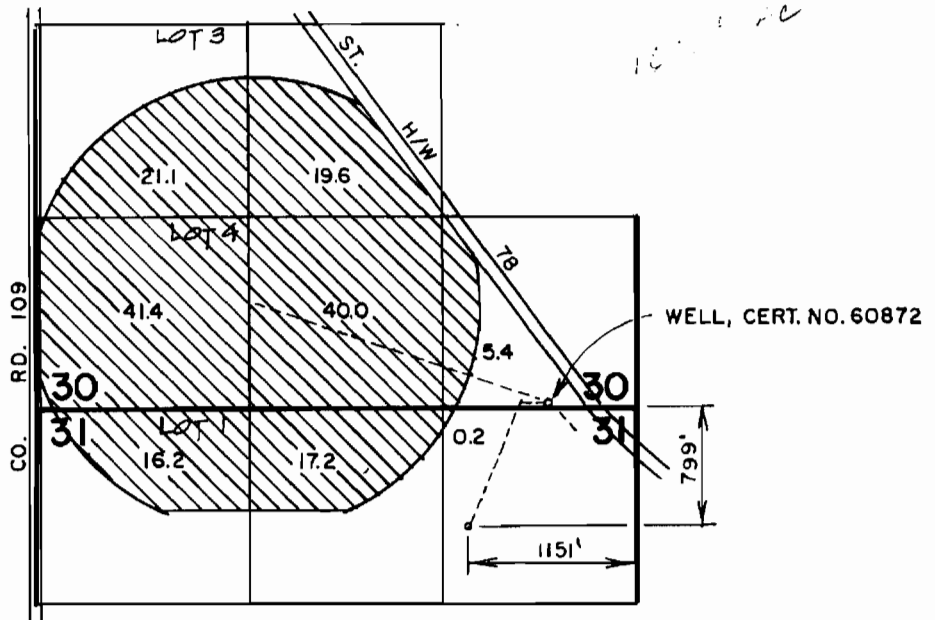

T. 24 S., R. 32 1/2 E., W.M.

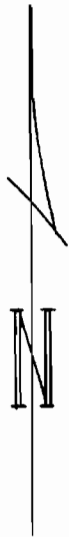

THE PURPOSE OF THIS MAP IS TO
 SHOW THE LOCATION OF THE
 WELL AND TO PROVIDE INTENDED
 PROVIDE ENCL. TO BE IN RELATIVE
 TO THE SURVEYED PROPERTY
 10/19/92

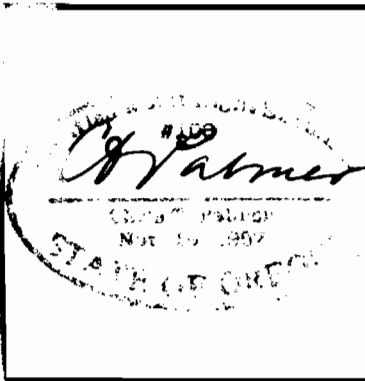

FINAL PROOF SURVEY		
UNDER TRANSFER NO. T-6469		IN THE NAME OF JAMES W. MASON
Scale: 4" = 1 mile	Date: May 1992	Job: 1095
Dsn:	 M. A. PALMER & SONS, INC. ENGINEERING & SURVEYING 254 N. Alder - Box 61 Burns, Oregon 97720	Sht. No.
Drn: Chris		of 1
Ckd:		