

T.7S.,R.2W.,W.M.

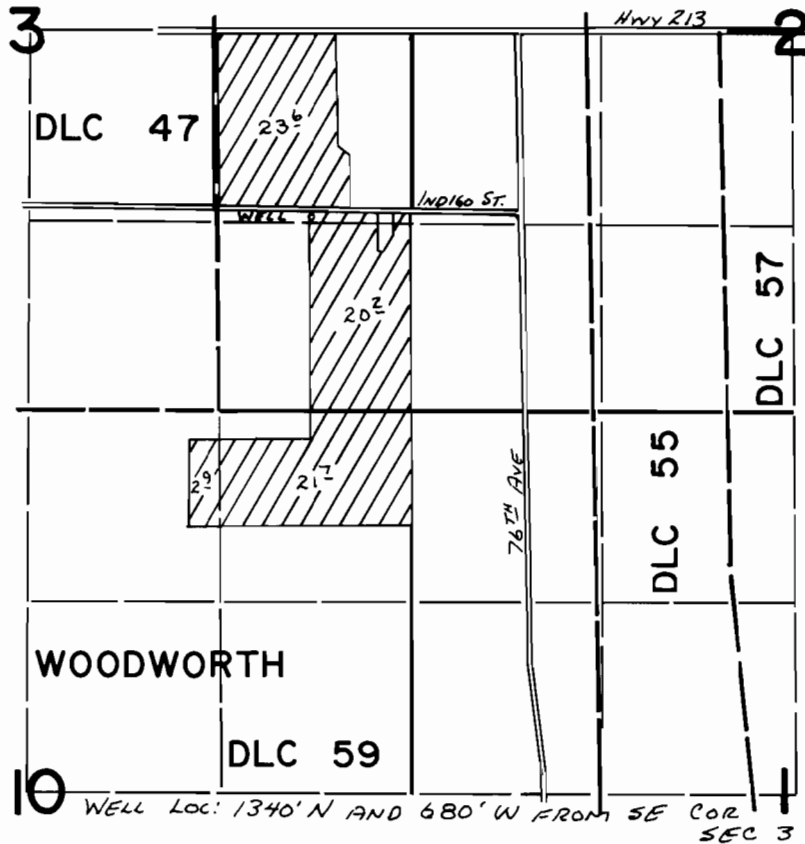

FINAL PROOF SURVEY UNDER

Application No. G-6523 Permit No. G-6134
IN NAME OF

LEONARD W. ROTH

Surveyed May 21 1976, by L. Tolk

T.7S., R.2W., W.M.

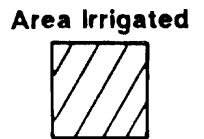
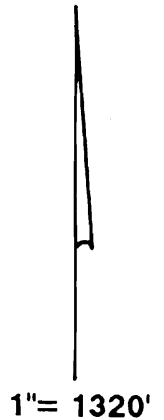
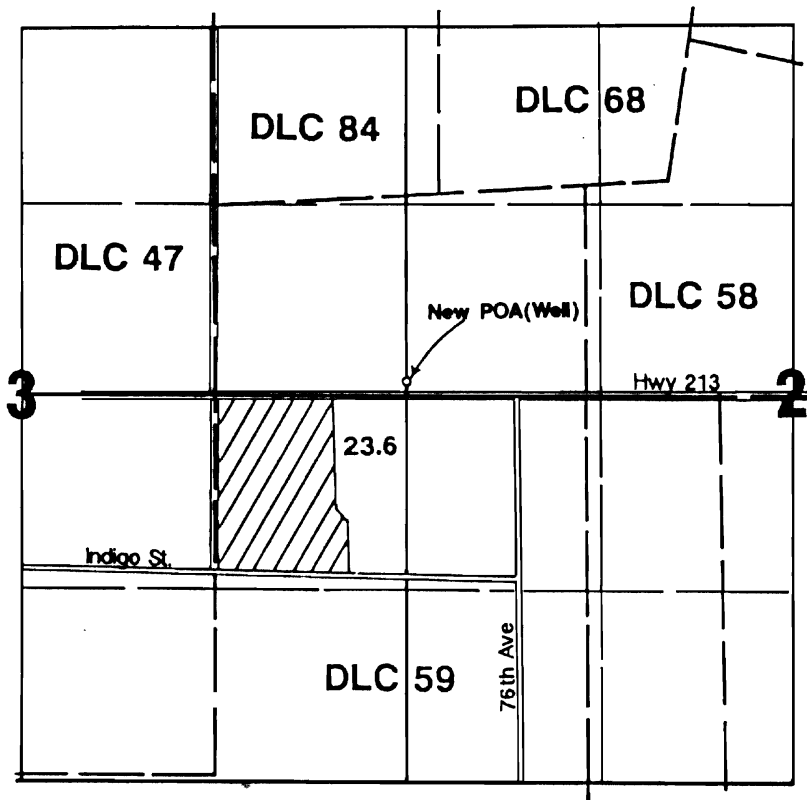

New POA located 1350'S & 1200'W from NE corner DLC 59.

Final Proof Survey

Transfer T-6498

In Name Of

Robert E. Roth

Surveyed on May 20, 1995 by James Grimm

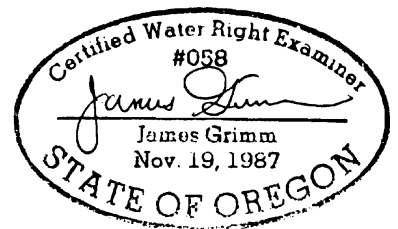

THIS MAP WAS PREPARED FOR THE PURPOSE OF IDENTIFYING THE LOCATION OF A WATER RIGHT ONLY AND IS NOT INTENDED TO PROVIDE LEGAL DIMENSIONS OR LOCATION OF PROPERTY OWNERSHIP LINES.