

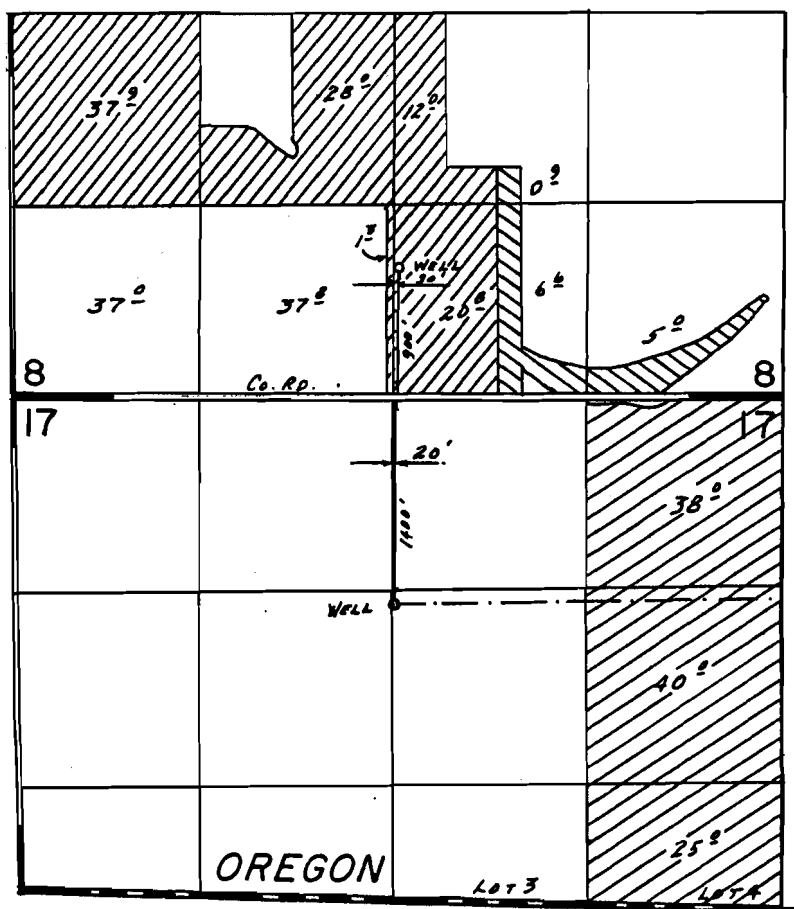



6-10422
67948

T. 41 S., R. 10 E., W. M.



SCALE: 1" = 1320'

-  Permit G-6771
-  Permit G-9623
-  Permit G-10422

FINAL PROOF SURVEY UNDER

G-7333 G-6771
 G-9646 G-9623
 Application No. G-11228 Permit No. G-10422...
 IN NAME OF

CHARLES G. & SUSAN KERR

Surveyed Oct. 4, 1988, by B.W. RISHOP

Lost Rev. Wells

2/2/89
RWB

CNO-SJJ-2408241