

THIS MAP WAS PREPARED FOR THE PURPOSE OF IDENTIFYING THE LOCATION OF A WATER RIGHT ONLY AND IS NOT INTENDED TO PROVIDE LEGAL DIMENSIONS OR LOCATION OF PROPERTY OWNERSHIP LINES.

T5S. & T6S., R.3W., W.M.

RECEIVED

JUL 22 1992

WATER RESOURCES DEPT.
SALEM, OREGON

1" = 1320'

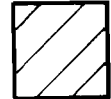

Area Irrigated

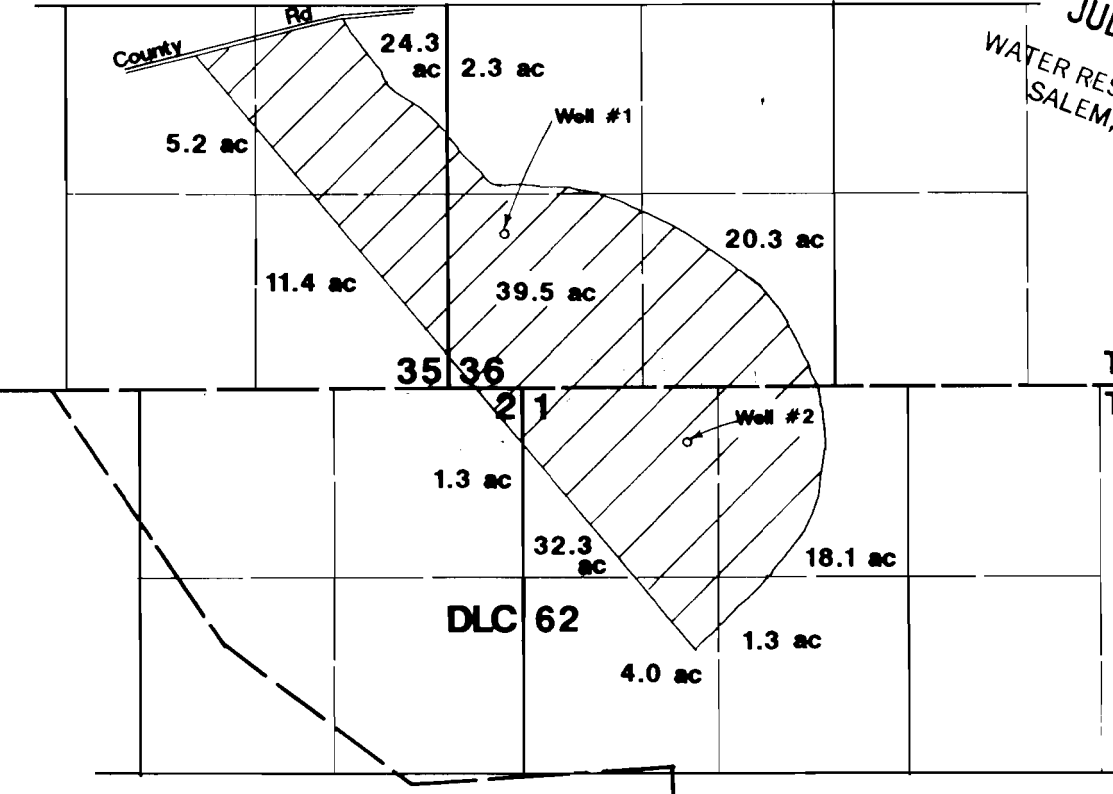

Well #1 located 1050'N & 380'E from SW corner Section 36.

Well #2 located 370'S & 1120'E from NW corner Section 1.



Final Proof Survey

Application #: G-12441 Permit #: G-11234

In Name of

Hazel Weathers

Surveyed on August 15, 1991 by JM Schuette

SEP 24 1992

WATER RESOURCES DEPT.
SALEM, OREGON