

George Hannan D.L.C. 42  
 (SW 1/4 SW 1/4)  
 (Projected)

Point of Diversion  
 is 350 ft. North  
 & 1,440 ft. East of the  
 southwest corner of  
 Section 27.

Scale: 1" = 200 ft.

**FINAL PROOF SURVEY**  
 of a Permit to appropriate Surface Water  
 in the S 1/2 SW 1/4 of Section  
 27, T 26 S, R 6 W, W. M.,  
 Douglas County, Oregon  
 Application No. 69144  
 Permit No. 50078

For: Stephen J. Andrecht  
 485 Cherokee Avenue  
 Roseburg, Oregon 97470

By: Shaner Engineering, Inc.  
 P. O. Box 1430  
 Roseburg, Oregon 97470

September 11, 1991

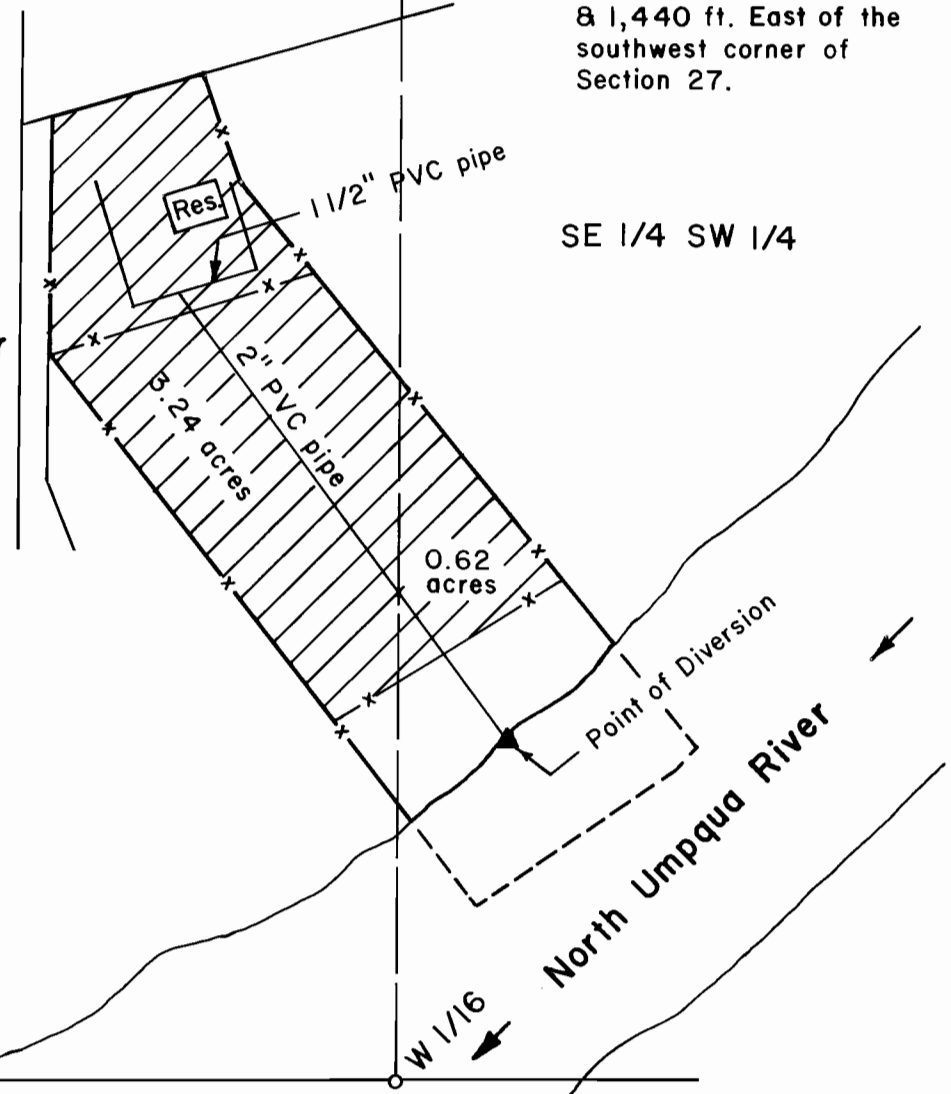

28 27

33 34

Note:

This map is for the purpose of identifying the location of the  
 water right only and is not intended to provide legal dimensions  
 or locations of property ownership lines.