



TRANSFER APPLICATION ON MAP

FOR PHIL MOERSCHHELL

LOCATED IN S. R. 19 E., W.M.
SECTIONS 32 & 33, T. 16 S., R. 17 S.,
CROOK COUNTY, OREGON

CERTIFICATE NO. 680, DATED 1890

RECEIVED
JUN 03 2004
WATER RESOURCES DEPT.
SALEM, OREGON

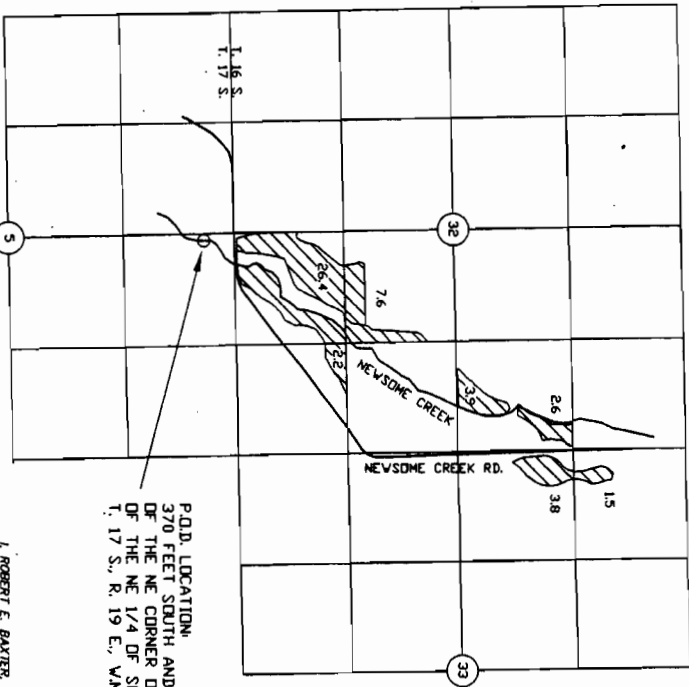

P.O.D. LOCATION:
370 FEET SOUTH AND 50 FEET EAST
OF THE NE CORNER OF THE NW 1/4
OF THE NE 1/4 OF SECTION 5,
T. 17 S., R. 19 E., W.M.

I, ROBERT E. BAXTER, CERTIFIED WATER RIGHT EXAMINER
IN THE STATE OF OREGON, HEREBY CERTIFY THAT THIS
WATER RIGHT SURVEY MAP WAS PREPARED BY ME.
THE PREPARATION OF THIS MAP IS FOR THE PURPOSE
OF IDENTIFYING THE LOCATION OF THE WATER RIGHT
OAS AND HAS NO INTENT TO PROVIDE DIMENSIONS OR
LOCATIONS OF PROPERTY OWNERSHIP LINES.



RECEIVED
JUL 06 2004
WATER RESOURCES DEPT.
SALEM, OREGON

PREPARED BY
BAXTER LAND SURVEYING, INC.
20370 EMPIRE AVE., SUITE C3
BEND, ORE. 97701 (541) 382-1962

WATER RIGHT TRANSFER MAP
FOR
PHIL MOERSCHHELL T-9758

PREPARED FOR: PHIL MOERSCHHELL
17233 SOUTH NEWSOME CREEK RD.
POST, OREGON 97752
SCALE: 1" = 1320'
DATE: 5/19/04