

RECEIVED

DEC 31 1991

WATER RESOURCES DE
SALEM, OREGON

T.9S., R.3E., W.M.

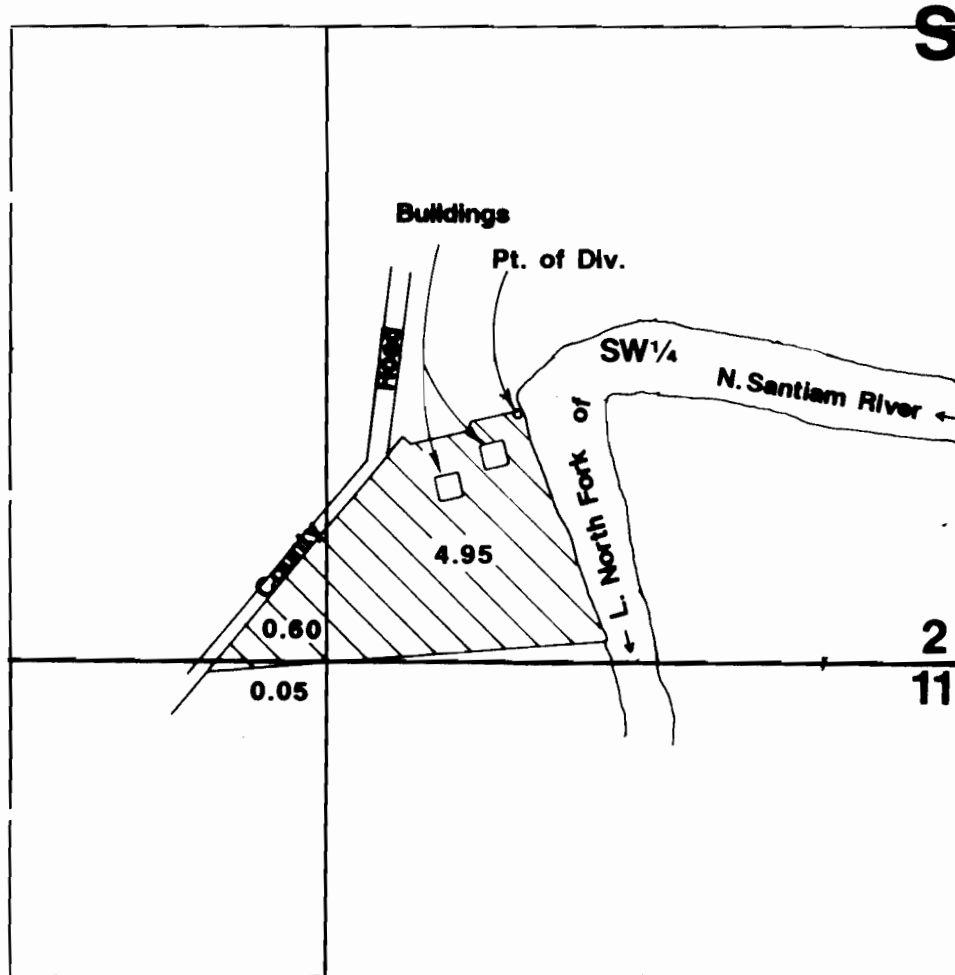

Pt. of Div. located 520'N & 2240'W from SE corner Section 2.



Final Proof Survey

Application #: 70186

Permit #: 51055

In Name Of

William Schalk

RECEIVED

JUL 09 1992

WATER RESOURCES DEPT.
SALEM, OREGON

Surveyed on September 22, 1991 by James Grimm

THIS MAP WAS PREPARED FOR THE PURPOSE OF IDENTIFYING THE LOCATION OF A WATER RIGHT ONLY AND IS NOT INTENDED TO PROVIDE LEGAL DIMENSIONS OR LOCATION OF PROPERTY OWNERSHIP LINES.