

# T.1S. R.38E. W.M.

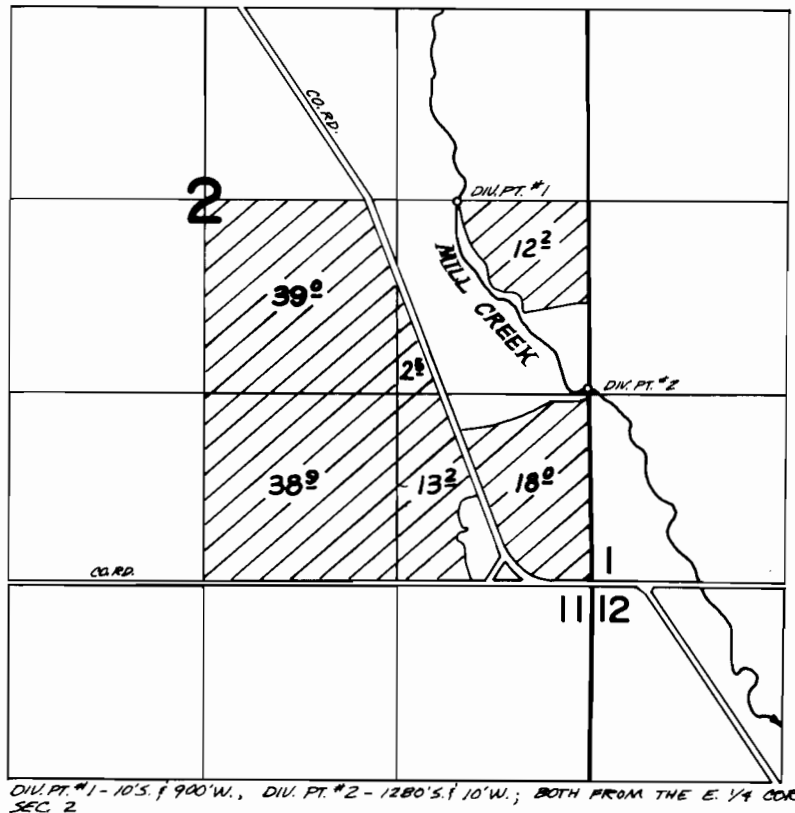

DIV. PT. #1 - 10' S. 90° W., DIV. PT. #2 - 1280' S. 10° W.; BOTH FROM THE E. 1/4 COR. SEC. 2

## FINAL PROOF SURVEY UNDER

Application No. 49357 Permit No. 36518  
IN NAME OF

Fredrick L. Behrens

Surveyed April 2, 1975, by D. Norby