

SECTION 12, T.29S., R.15W., W.M.

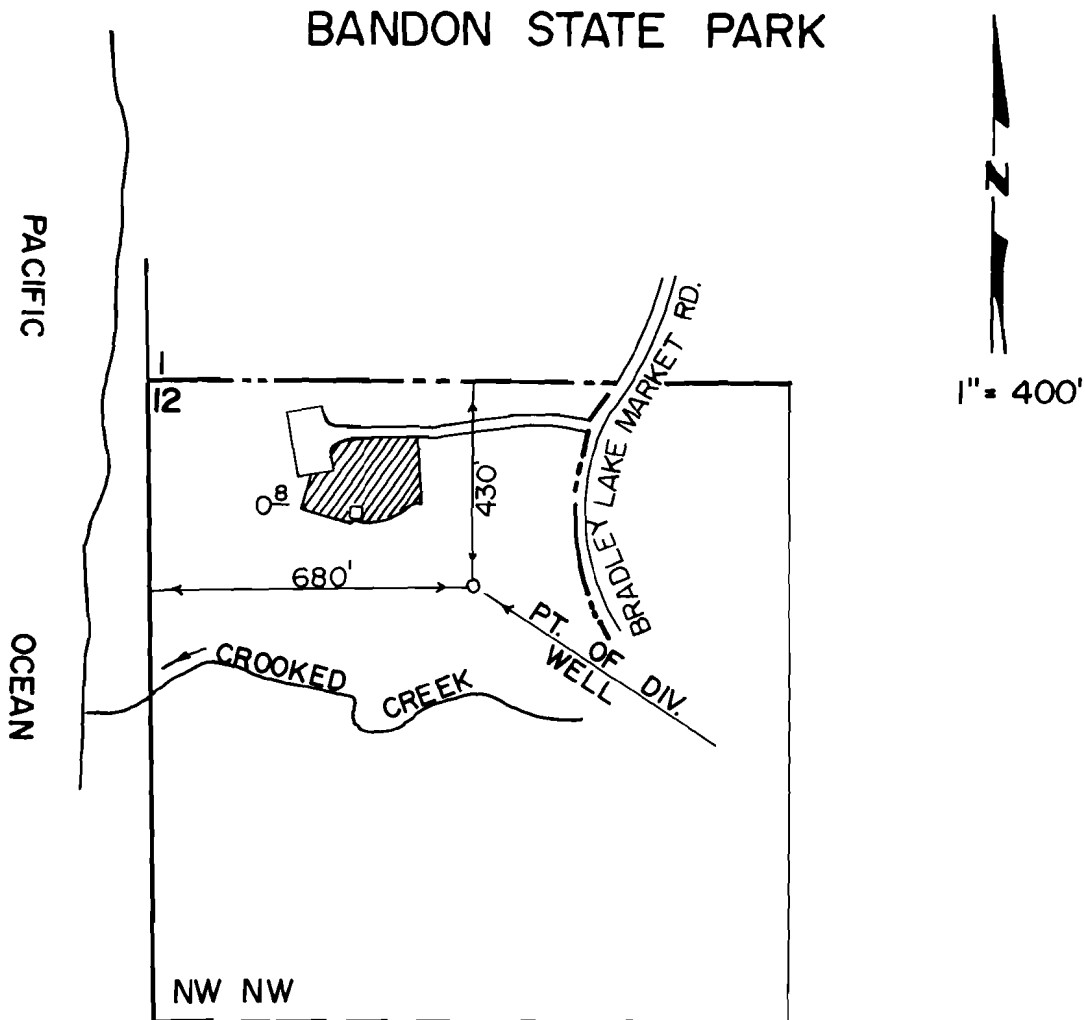

THE PURPOSE OF THIS MAP IS TO IDENTIFY THE LOCATION OF THE WATER RIGHT. IT IS NOT INTENDED TO PROVIDE INFORMATION RELATIVE TO THE LOCATION OF PROPERTY OWNERSHIP BOUNDARY LINES.

FINAL PROOF SURVEY UNDER

Application No. G:11955 Permit No. G:10938 ...
IN NAME OF

OREGON STATE PARKS DEPARTMENT

Surveyed... 7-12-1991... by Paul D. Rogers

