

RECEIVED

AUG 08 1990

WATER RESOURCES
SALEM, OREGON

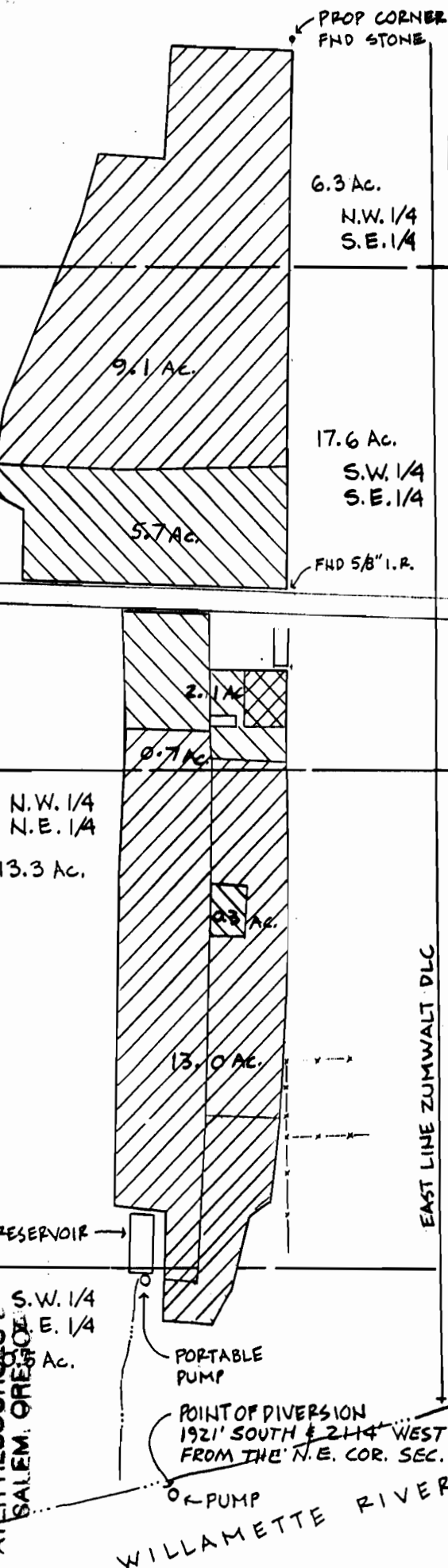

FINAL PROOF SURVEY

UNDER

APPLICATION No. 69444 PERMIT No. 50525

IN NAME OF

JAMES A. FARLEY

Surveyed July 15, 1990, by C.E. Spear

LOCATED IN PORTIONS OF SECTIONS 21 & 28,
TOWNSHIP 3 SOUTH, RANGE 1 WEST,
WILLAMETTE MERIDIAN,
CLACKAMAS COUNTY, OREGON.



1" = 400'

WILSONVILLE RD. MARKET RD. NO 6

21 | 22

N.E. 1/4
N.E. 1/4

FIND 2" SQ. IRON

28 | 27



NURSEY USES



CONTAINER STOCK



GREENHOUSES (17280 sq. ft.)

This map does not intend to provide dimensions for the exact location of property or boundary lines.

REV. 10/30/90



Charles E. Spear CWRE # 187
2905 S.W. 185th Avenue
Aloha, Oregon 97006

WILLAMETTE RIVER

EAST LINE ZUMWALT DLC

RESERVOIR

PORTABLE PUMP

POINT OF DIVERSION
1921' SOUTH & 2114' WEST
FROM THE N.E. COR. SEC. 28.

PUMP