

Section 20 Township 26S Range 12W W.M.
Coos County

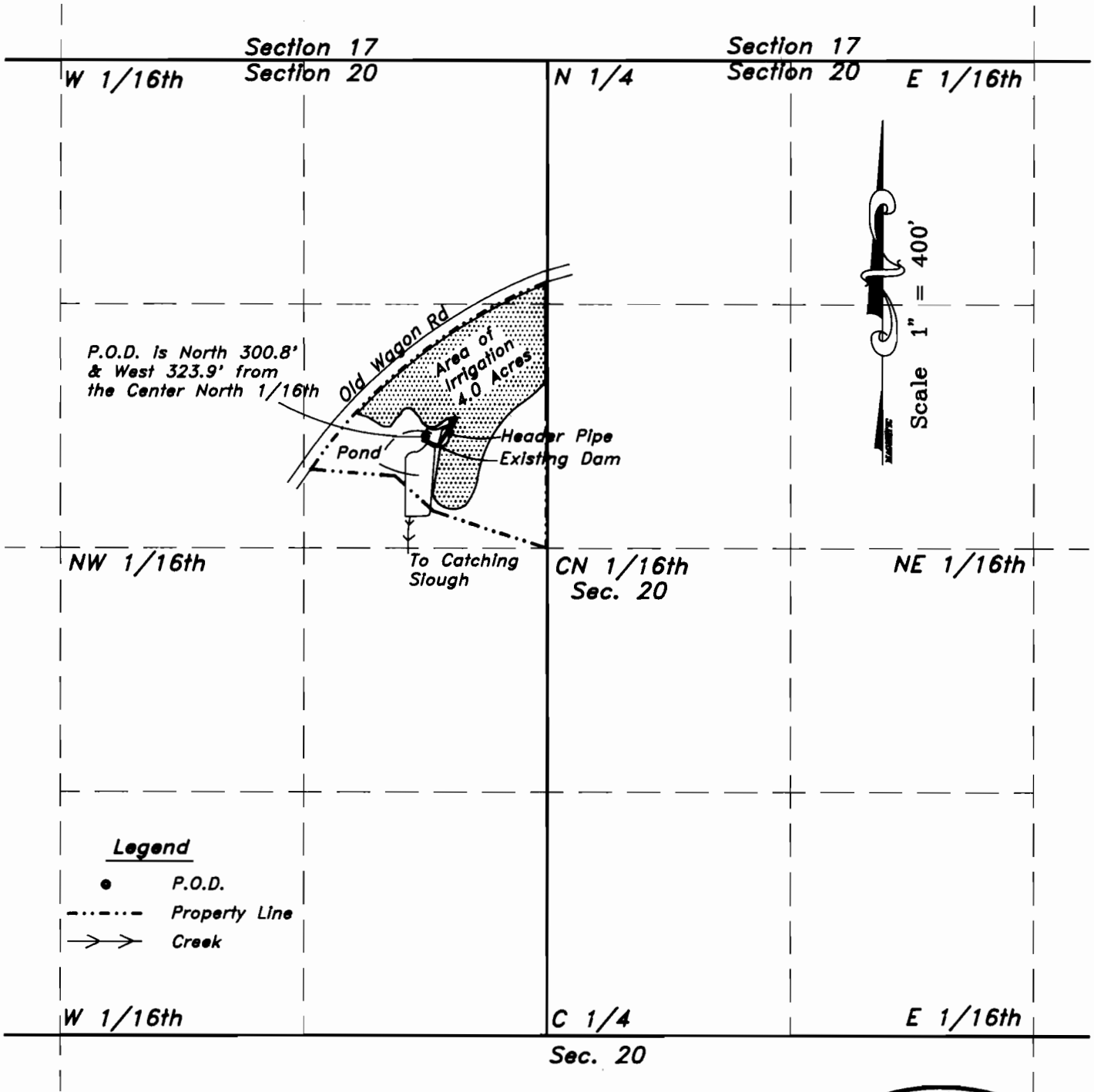

Legend

- P.O.D.
- - - - - Property Line
- >-> Creek

EXAMINERS DISCLAIMER STATEMENT

NOTE:

The P.O.D. and Waterline is entirely located on property owned by the applicant.

The preparation of this map was for the purpose of identifying the location of the Water Right only and has no intent to provide dimensions or location of property ownership lines.

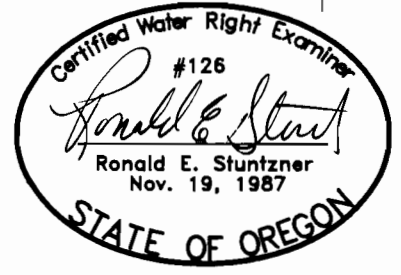

FINAL PROOF SURVEY
IN THE NAME OF
Frank Drahos

Surface Water Application No. 69971
Permit No. 50870

Surveyed on July 9, 1991 by R.E. Stuntzner

Reservoir Application No. R-70164
Permit No. R-11196