

T. 17 S., R. 1 W., W.M.  
SECTION 24

McKENZIE HIGHWAY

THIS MAP IS FOR THE  
PURPOSE OF LOCATING A  
WATER RIGHT AND IS NOT  
INTENDED TO PROVIDE LEGAL  
DIMENSIONS FOR LOCATING  
BOUNDS.

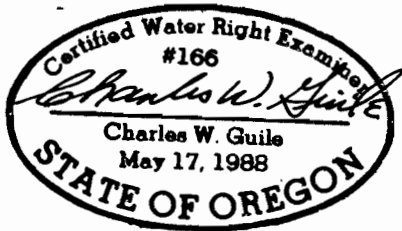

SCALE  
1" = 200'

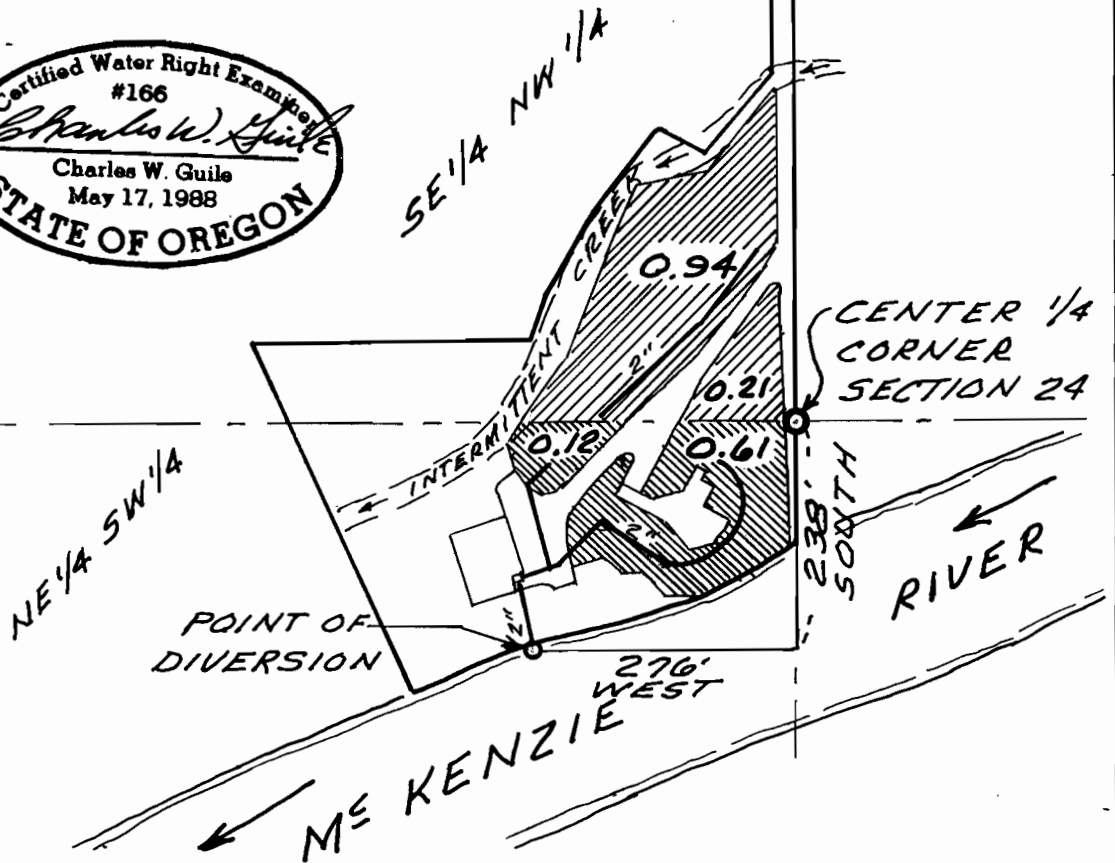

CHARLES W. GUILLE  
& ASSOCIATES, CO.  
Land Surveying  
52 Centennial Loop  
Eugene, OR 97401

FINAL PROOF SURVEY

UNDER

APPLICATION NO. 70639, PERMIT NO. 51152

IN NAME OF

JOHN HYLAND

SURVEY: DECEMBER 12, 1991 BY: CHARLES W. GUILLE