

RECEIVED

MAY 19 1990

# T.1S., R.4W., W.M. SECTION 31

WATER RESOURCES DEPT  
SALEM, OREGON

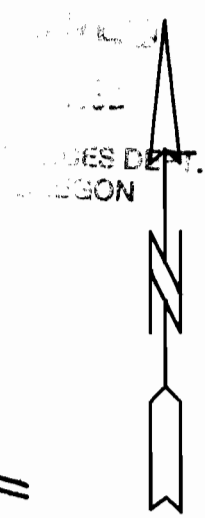
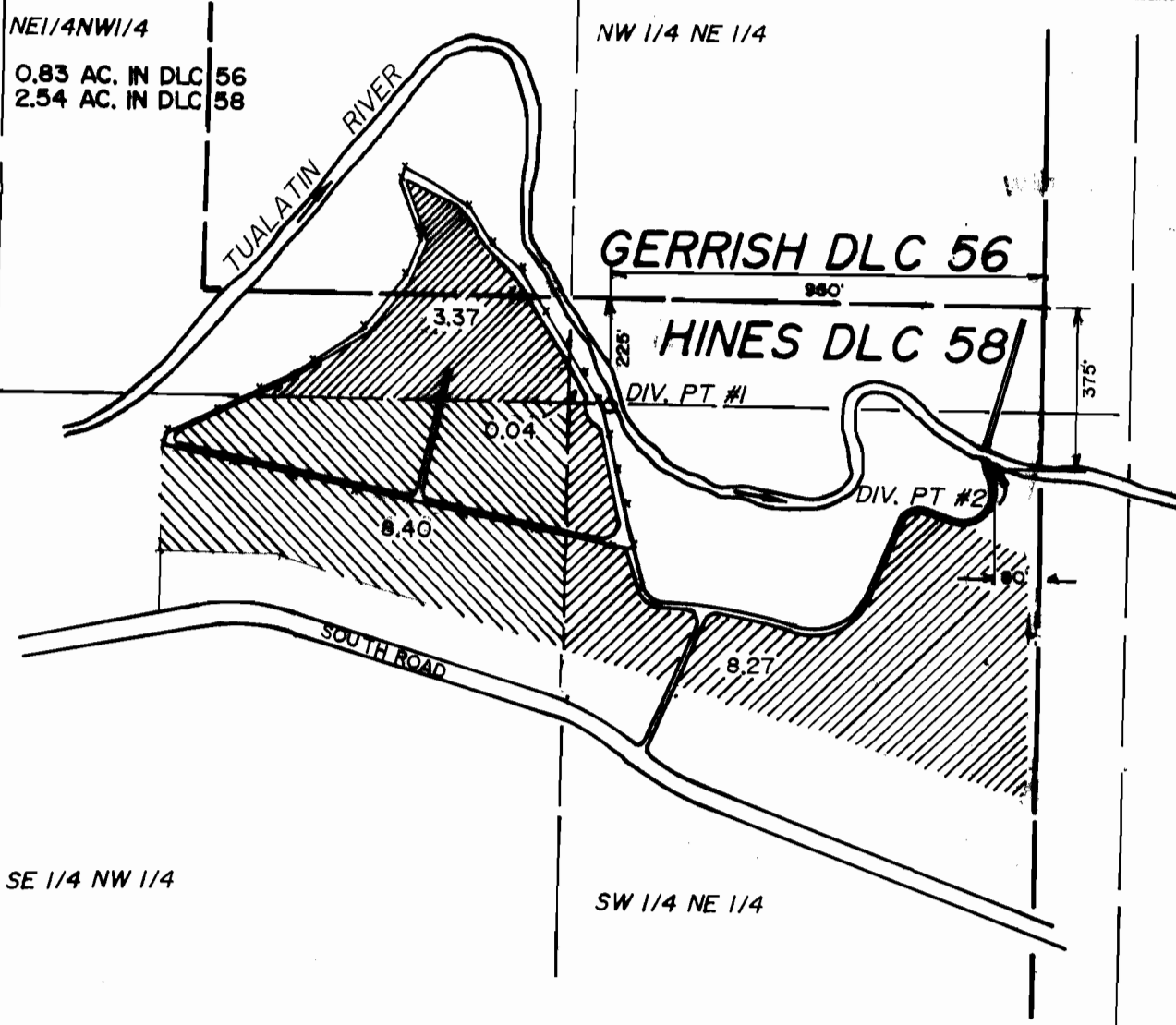

SCALE: 1"=400'

## FINAL PROOF SURVEY UNDER

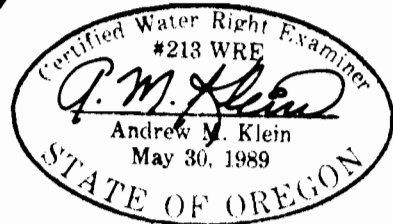

Application No. 69226 Permit No. 50182

IN NAME OF

**DOUG TURNBULL**

Surveyed.....1990, by .....

THIS MAP IS FOR THE PURPOSE OF IDENTIFYING THE LOCATION OF THE WATER RIGHT ONLY AND IS NOT INTENDED TO PROVIDE LEGAL DIMENSIONS OR THE LOCATION OF PROPERTY OWNERSHIP LINES.