

R. W. KELLY.

7354

In Section 15. Twp. 2. N. Range 10. E. N.M.

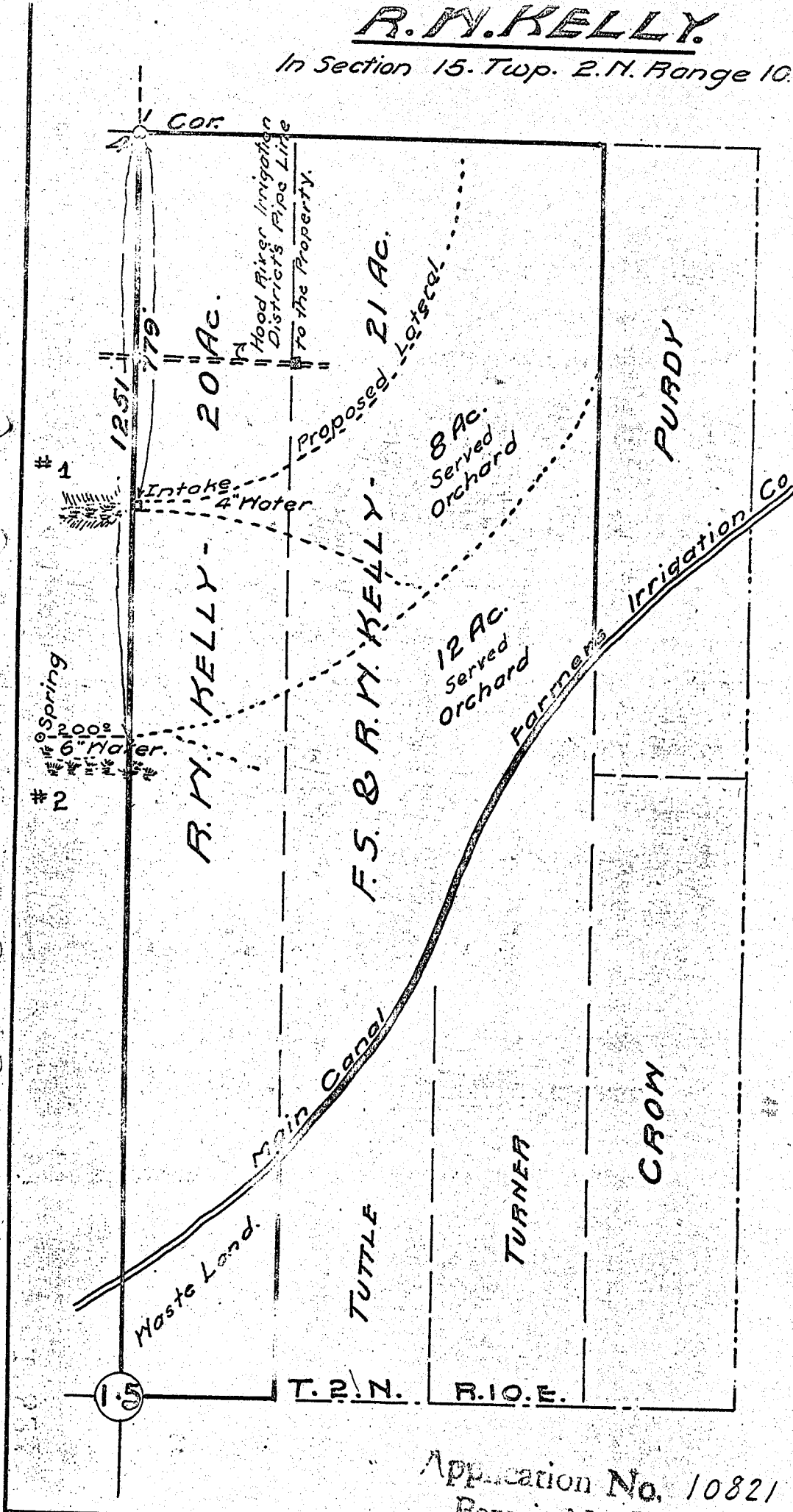

CERTIFICATE OF SURVEYOR.

I, C. M. HURLBURT of Hood River, Ore. do hereby certify that this map was made from notes taken during an actual survey made by me and that it correctly represents the various described, together with the location of other ditches in the immediate vicinity.

May 24, 1926.

C. M. Hurlburt.

O. ngr. License #7355

Application No. 10821
Permit 7354

Scale 1"=300'