

# T. 5S., R. 2W., W.M.

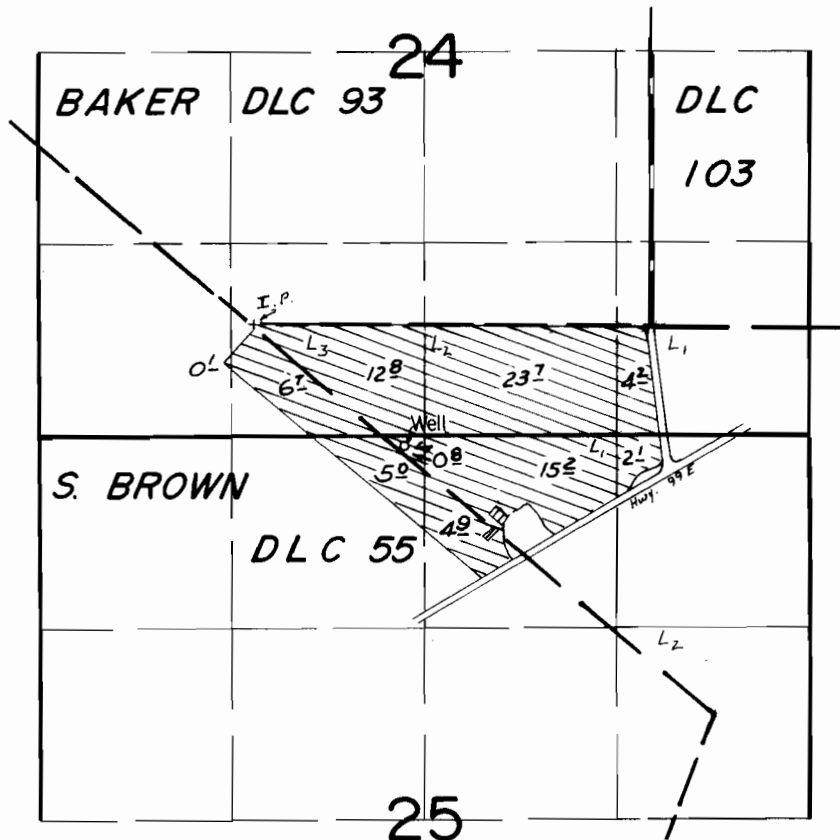

Well Loc. : 830' S. & 1020' E. from most Southerly SW Cor.  
Baker DLC 93

Scale : 1" = 1320'

## FINAL PROOF SURVEY UNDER

 IRRIGATION

 GREENHOUSE

Application No. G-11501... Permit No. G-10599...  
IN NAME OF

FRED J. SMITH

Surveyed Sept. 25, 1986, by T. Warren

41047-178-126 A

11/28/86 JMW