

TOWNSHIP 39 SOUTH
 RANGE 20 EAST
 SECTION 4, W.M.
 LAKE CO., OREGON

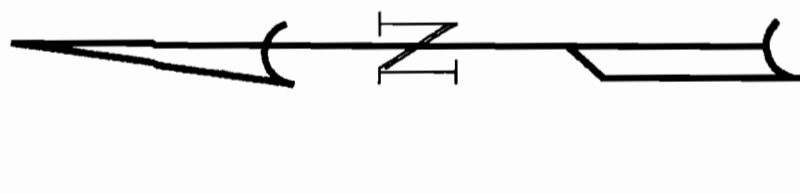
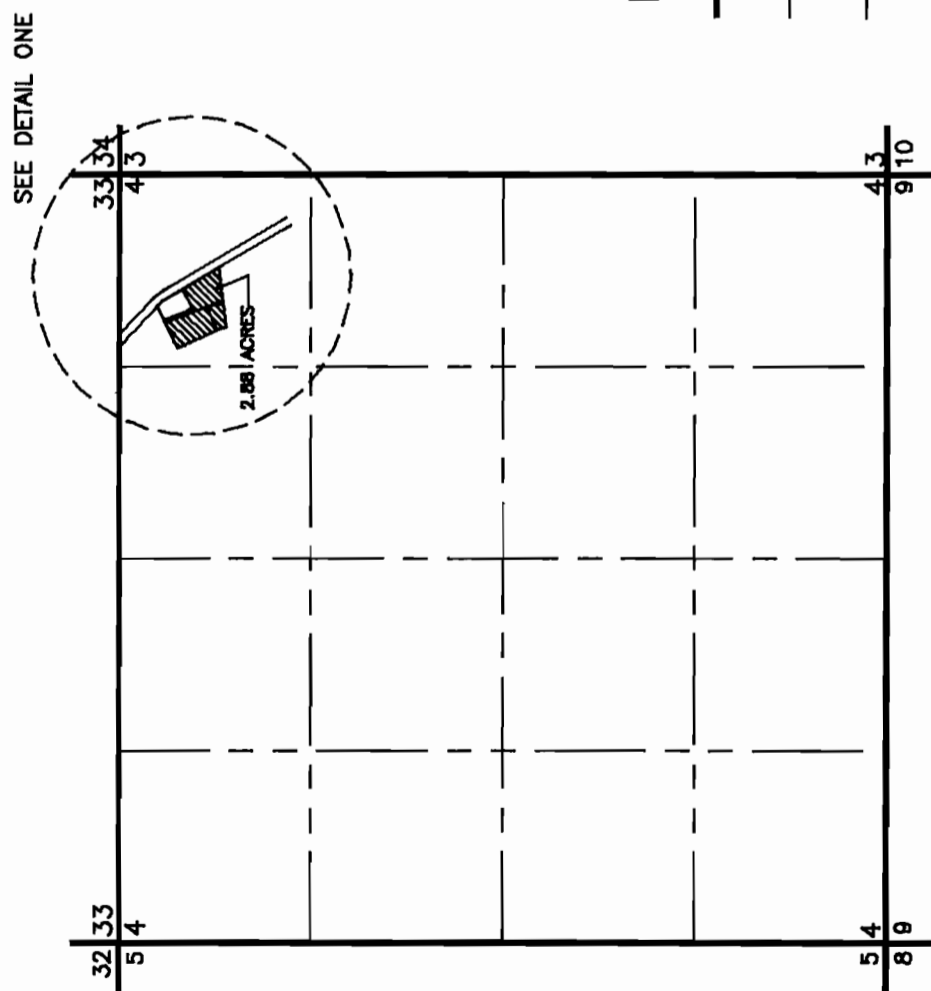

SCALE: 1" = 1320'

LEGEND

- SECTION LINE
- - - 1/4 SECTION LINE
- - - 1/16 SECTION LINE

FINAL PROOF SURVEY

UNDER
 APPLICATION NO. G-11804 PERMIT NO. G10913
 IN THE NAME OF

CARL J. AND CAROL A. BRAZEAL
 HC 64, BOX 76
 LAKEVIEW, OREGON 97630
 SURVEYED AUGUST 15, 1991

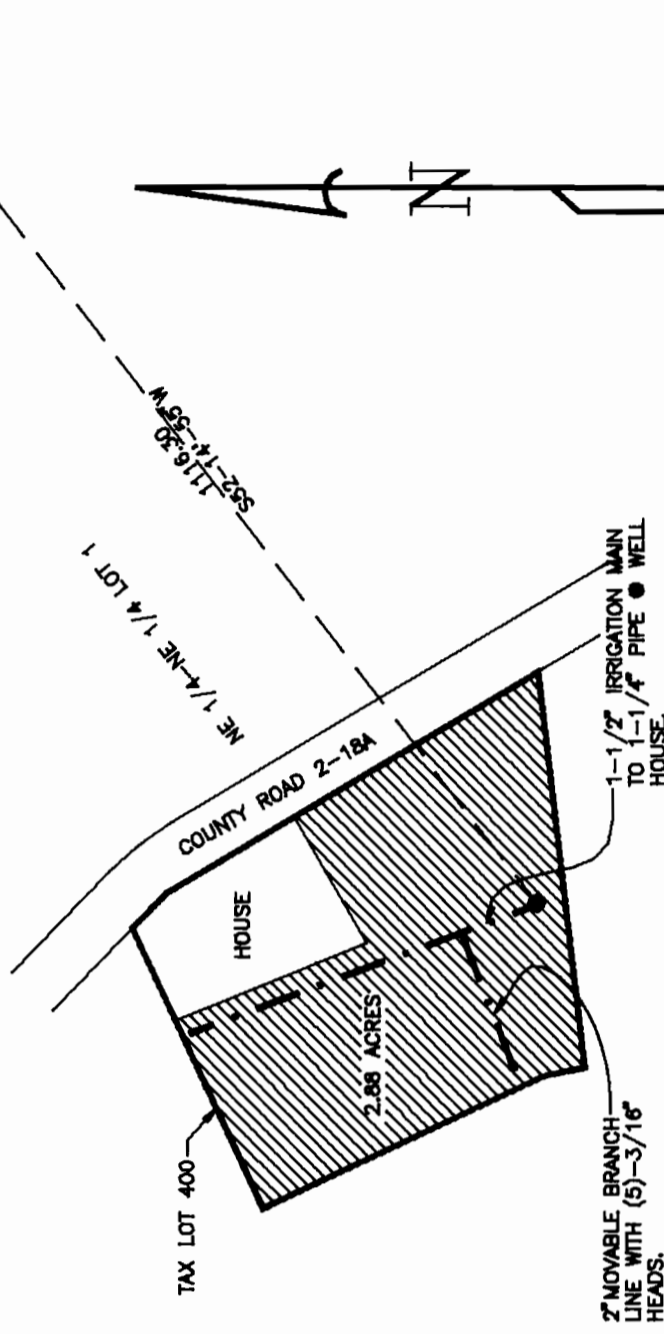

SCALE: 1" = 200'

LEGEND

- WELL-LOCATED 683.44' SOUTH AND 882.83' WEST OF THE NORTHEAST CORNER OF SEC. 4
- ▨ AREA IRRIGATED
- PROPERTY BOUNDARY
- - - IRRIGATION LINE

DETAIL NO. ONE



NOTE: PREPARATION OF THIS MAP IS FOR IDENTIFYING PROPOSED WATER RIGHTS ONLY. IT HAS NO INTENT TO PROVIDE LOCATIONS OR DIMENSIONS OF PROPERTY BOUNDARIES..

PREPARED FOR:
 CARL J. AND CAROL A. BRAZEAL
 HC 64, BOX 76
 LAKEVIEW, OREGON 97630

PREPARED BY:
 ANDERSON ENGINEERING AND SURVEYING
 618 SOUTH FIRST STREET
 P.O. BOX 28
 LAKEVIEW, OREGON 97630
 (503) 947-4407 FAX 947-2321
 AUGUST 30, 1991 SHEET 1 OF 1
 REVISED APRIL 14, 1992