

910871
28687

THIS MAP WAS PREPARED FOR THE PURPOSE OF IDENTIFYING THE LOCATION OF THE WATER RIGHT AND IS NOT INTENDED TO PROVIDE LEGAL DIMENSIONS OR LOCATIONS OF PROPERTY OWNERSHIP LINES.

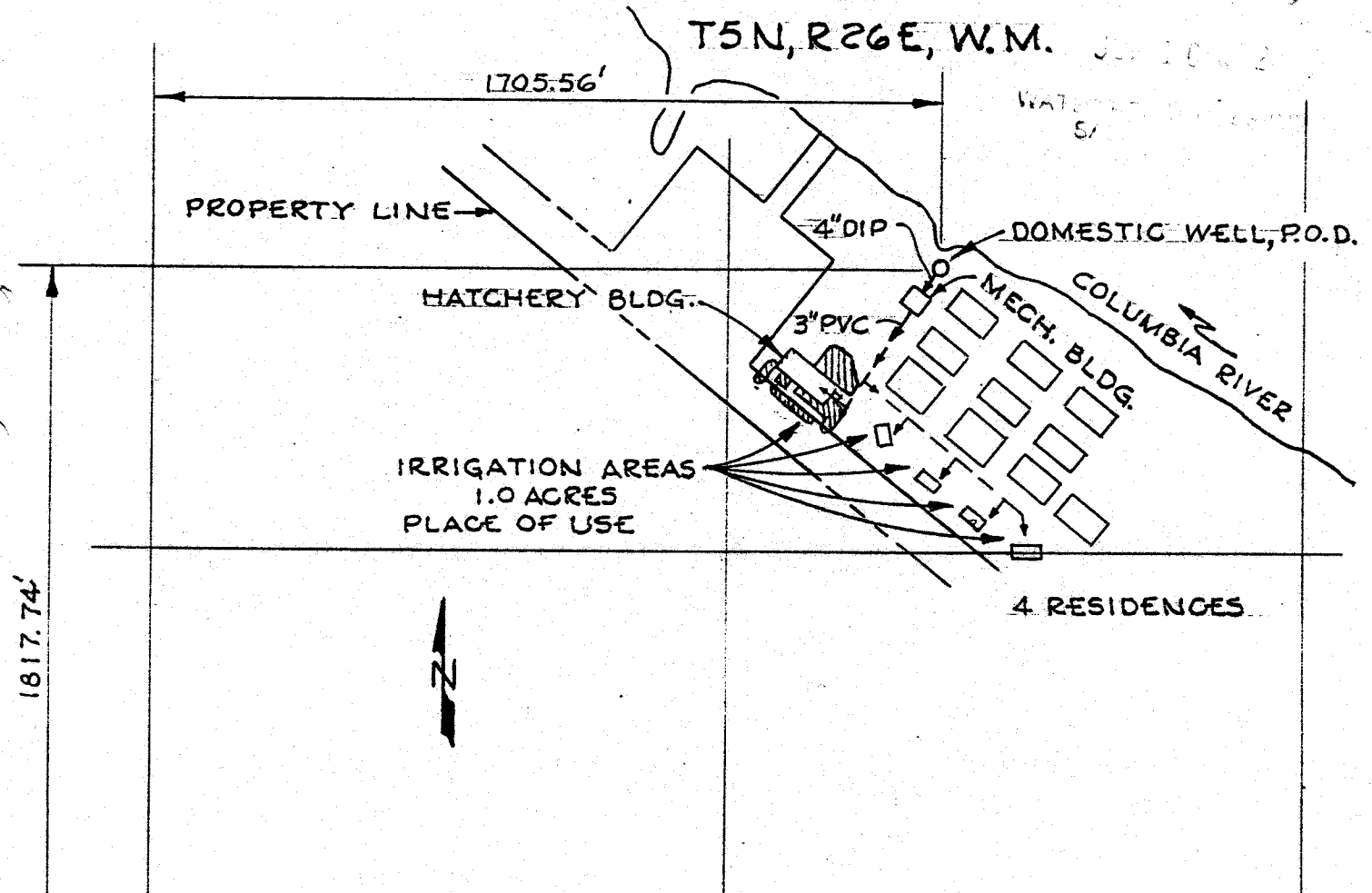

SCALE 1" = 400'

WELL LOCATED 1817.74' NORTH AND 1705.56' EAST OF THE SW CORNER OF SECTION 15

16 15
21 22

Certified Water Right Examiner
#040
Robert O. Dodge
ROBERT O. DODGE
NOV. 19, 1987
STATE OF OREGON

FINAL PROOF SURVEY
UNDER
APPLICATION NO. 11835 PERMIT NO. 610871
IN NAME OF
U.S. BONNEVILLE POWER ADMINISTRATION
SURVEYED MAY 27, 1992 BY: DODGE