

T. 32 & 33 S., R. 6 & 7 W., W.M.

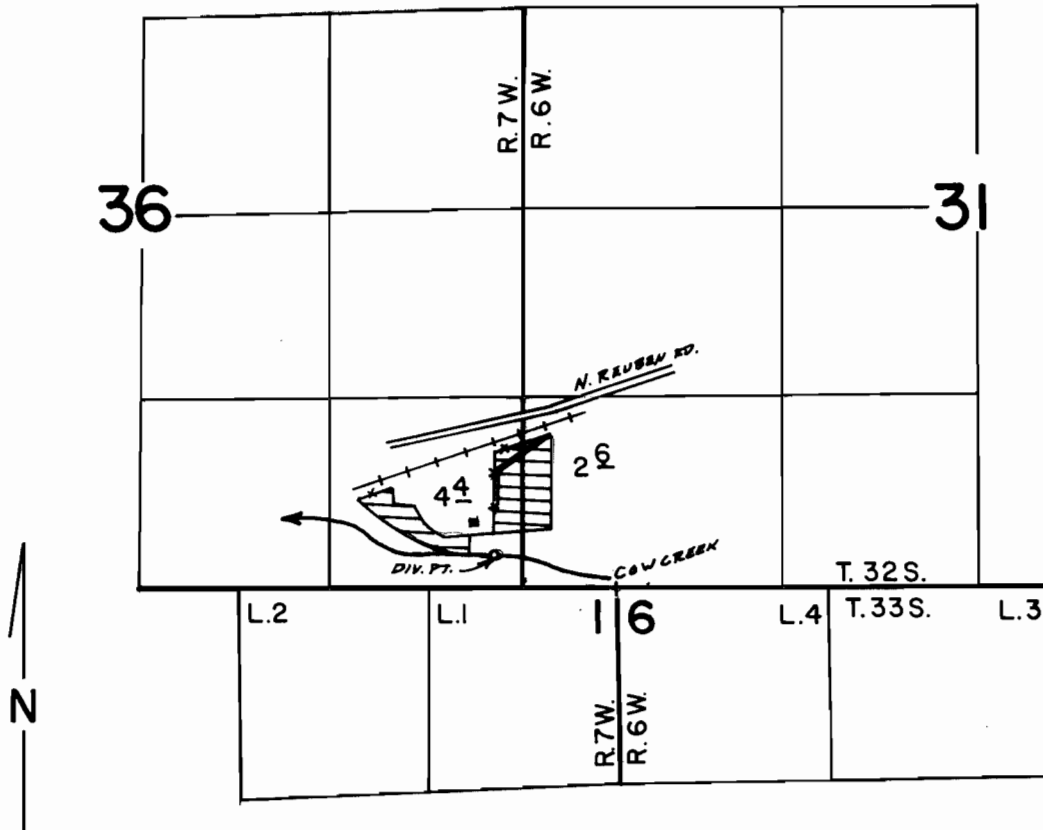

DIV. PT. : 220' N & 150' W FROM THE SE COR. OF SEC. 36, T. 32 S., R. 7 W. W.M.

Scale: 1" = 1320'

FINAL PROOF SURVEY
UNDER

Application No. 58783 Permit No. 44838...
IN NAME OF

.....JOSEPH & VICKI SABAD.....

Surveyed Aug. 7, 1990, by B.S. JAMES.....