

T26S, R5W, WM

SCALE 1" = 1320'

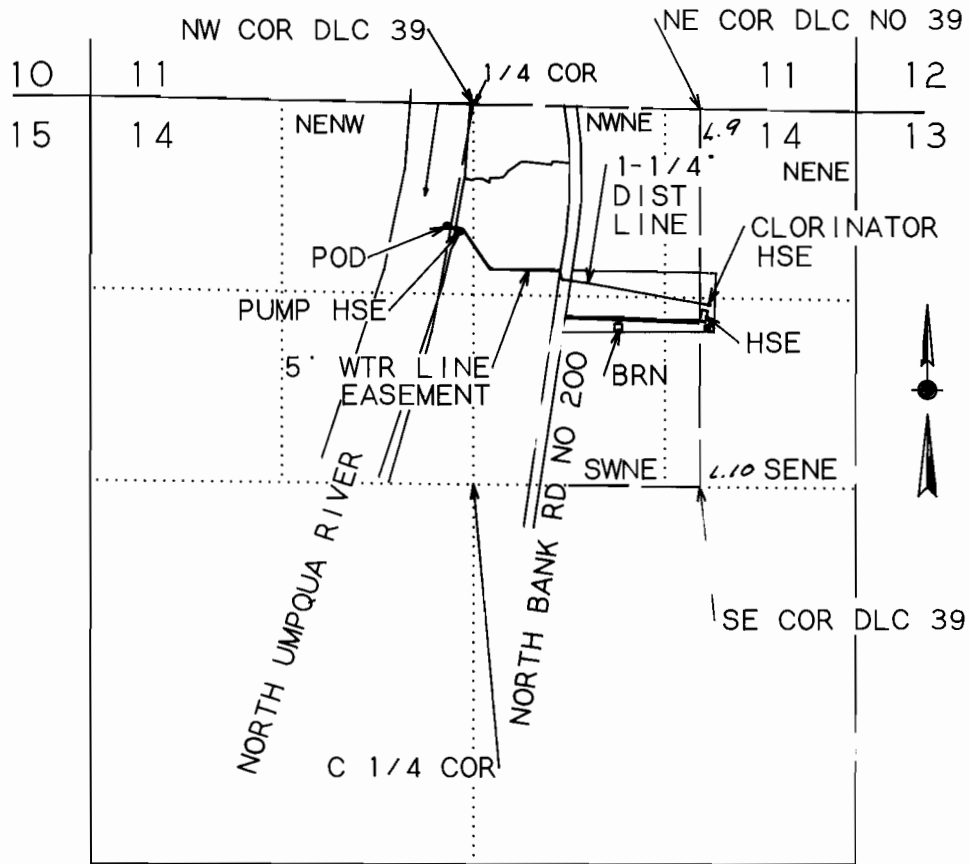

POD IS 1770 FT N AND 180 FT W FROM C 1/4 COR SEC 14

FINAL PROOF SURVEY

UNDER

Application No. 69411 Permit No. 50370

IN NAME OF

DONALD K. ROBINSON

Surveyed June 23, 1992 by M.E. Farr

THIS IS A LOCATION MAP FOR A FINAL PROOF SURVEY BY DONALD K. ROBINSON. THIS MAP IS FOR THE PURPOSE OF IDENTIFYING THE LOCATION OF THE WATER RIGHT ONLY AND IS NOT INTENDED TO PROVIDE LEGAL DIMENSIONS OR LOCATIONS OF PROPERTY OWNERSHIP LINES.

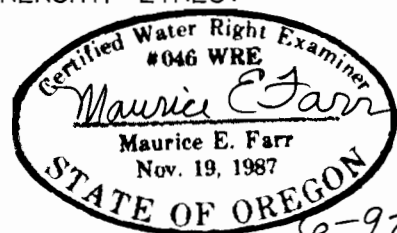

6-92