

T.26S.,R.5W.,W.M.

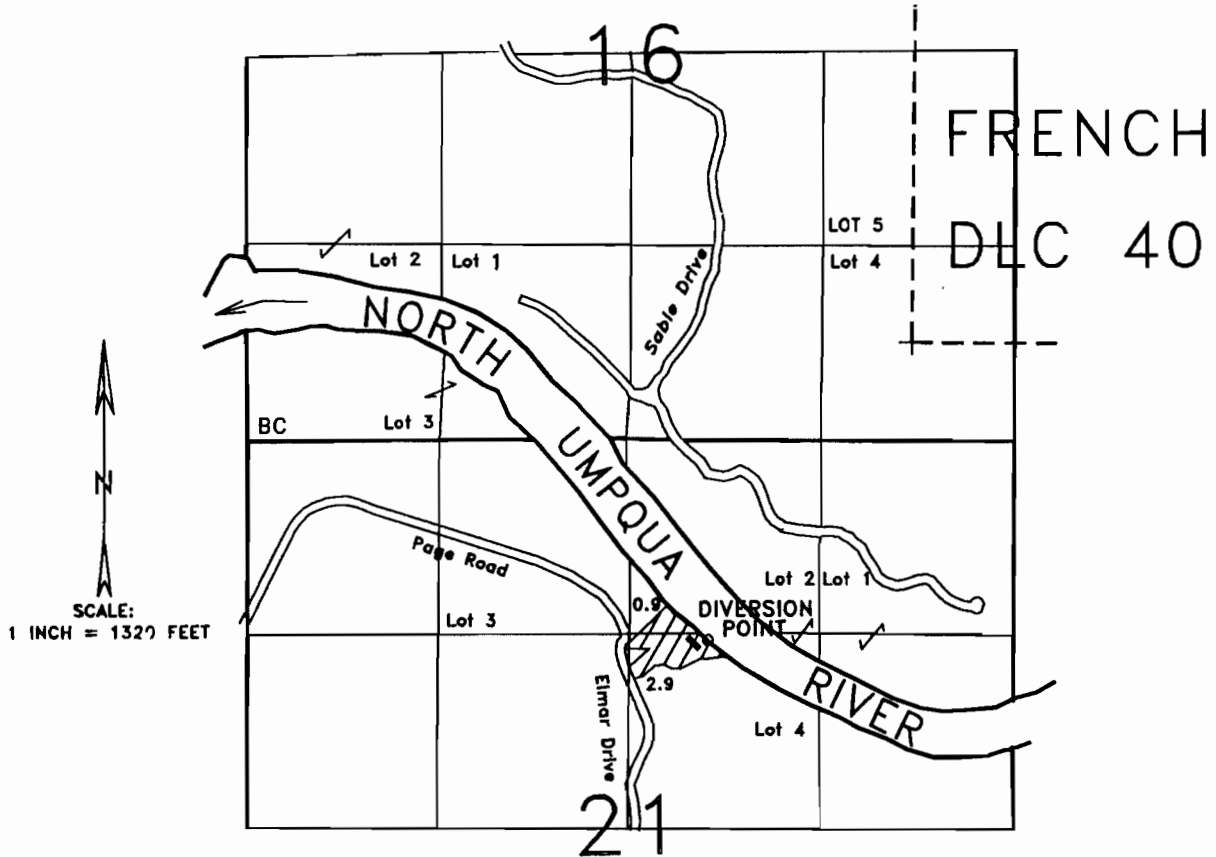

DIVERSION POINT IS LOCATED 1380'S. & 3160'E. FROM NW COR. SEC. 21.

FINAL PROOF SURVEY MAP for

DELVER L. MOBLEY

APPLICATION 69669

PERMIT 50682

THE PURPOSE OF THIS MAP IS TO IDENTIFY THE LOCATION OF THE WATER RIGHT. IT IS NOT INTENDED TO PROVIDE INFORMATION RELATIVE TO THE LOCATION OF PROPERTY OWNERSHIP BOUNDARY LINES.

