

D-40-14  
originals in vault



Scale: 1" = 400 ft.

LEGEND

- Reservoir
- Stock trough

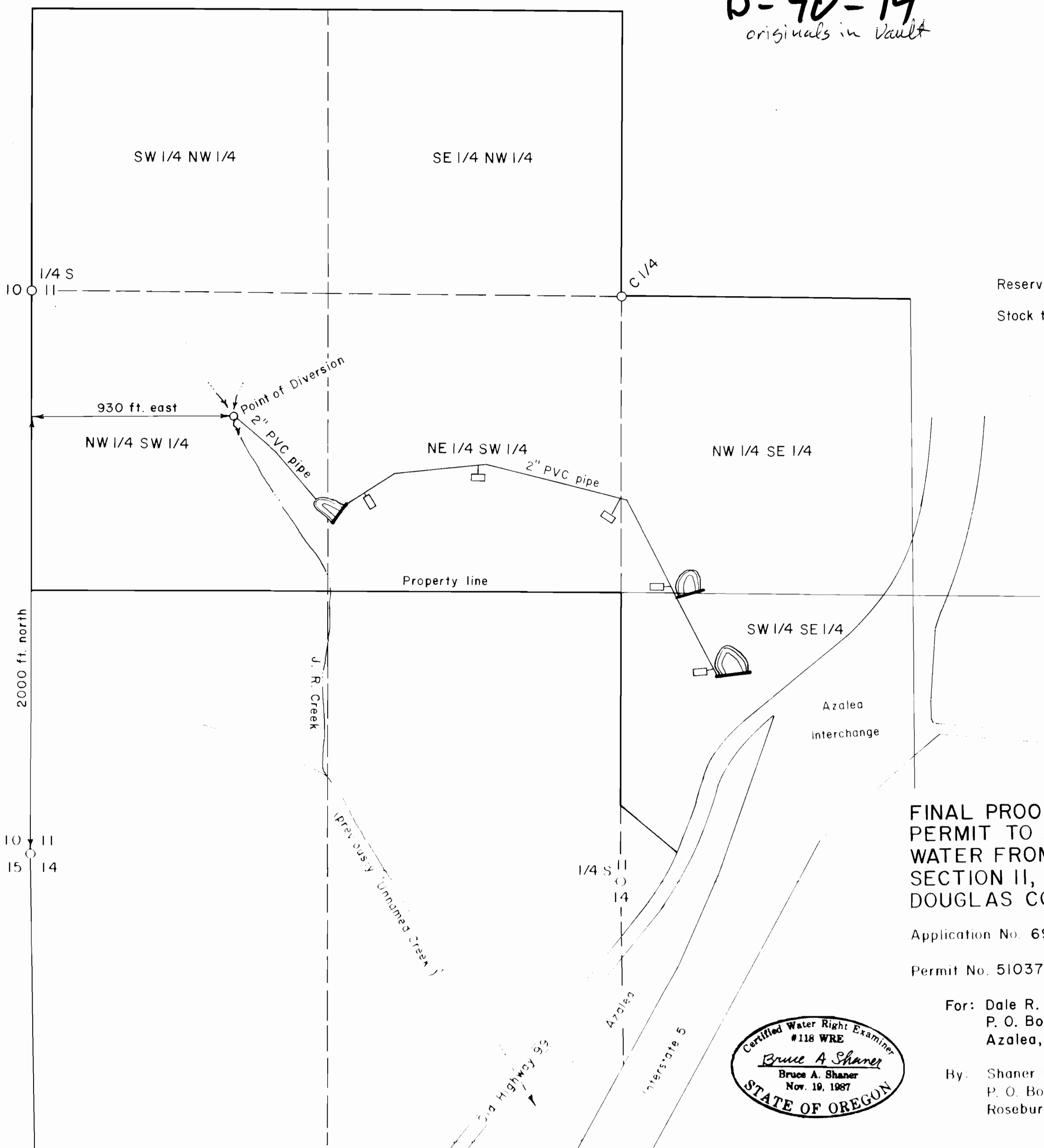

**FINAL PROOF SURVEY OF  
PERMIT TO APPROPRIATE SURFACE  
WATER FROM THE N 1/2 SW 1/4 OF  
SECTION II, T 32 S, R 5 W, W. M.,  
DOUGLAS COUNTY, OREGON**

Application No. 69977

Permit No. 51037

For: Dale R. Johns  
P. O. Box 275  
Azalea, Oregon 97410

By: Shaner Engineering, Inc.  
P. O. Box 1430  
Roseburg, Oregon 97470

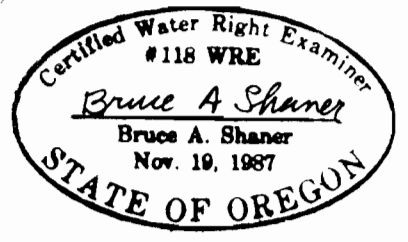

July 20, 1992