

RECEIVED

JUL 28 1992

WATER RESOURCES DEPT.
SALEM, OREGON



Scale: 1" = 400 ft.

LEGEND

Reservoir



Stock trough

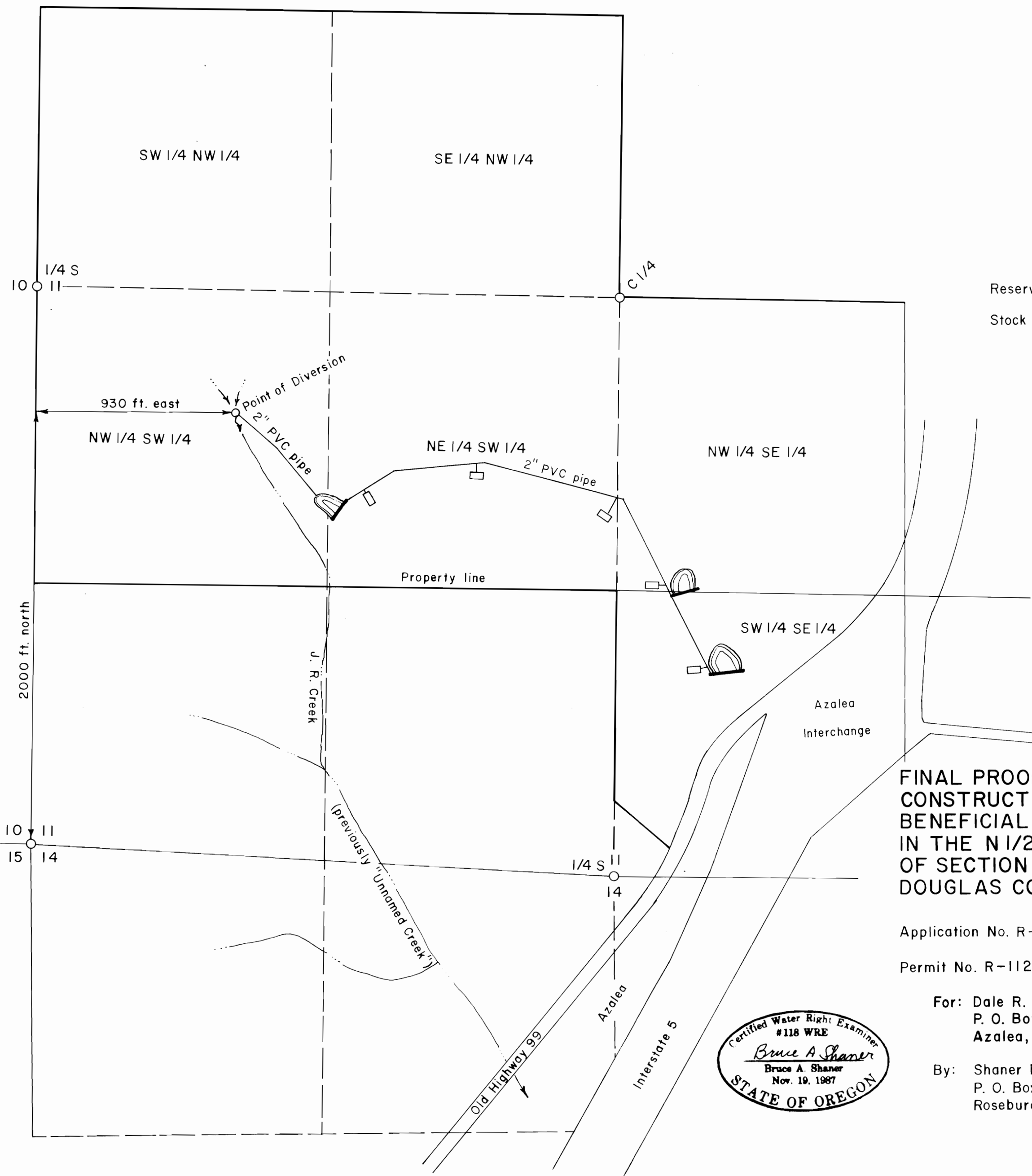

FINAL PROOF SURVEY OF PERMIT TO
 CONSTRUCT RESERVOIRS & STORE FOR
 BENEFICIAL USE THE PUBLIC WATERS
 IN THE N 1/2 SW 1/4 & THE W 1/2 SE 1/4
 OF SECTION 11, T 32 S, R 5 W, W. M.,
 DOUGLAS COUNTY, OREGON

Application No. R-70428

Permit No. R-11240

For: Dale R. Johns
 P. O. Box 275
 Azalea, Oregon 97410

By: Shaner Engineering, Inc.
 P. O. Box 1430
 Roseburg, Oregon 97470

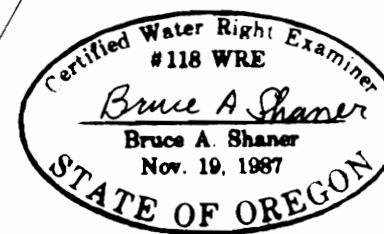

July 20, 1992