

JUL 28 1995

TOWNSHIP 28 SOUTH, RANGE 4 WEST, W.M.

NE 1/4 SE 1/4, SECTION 23

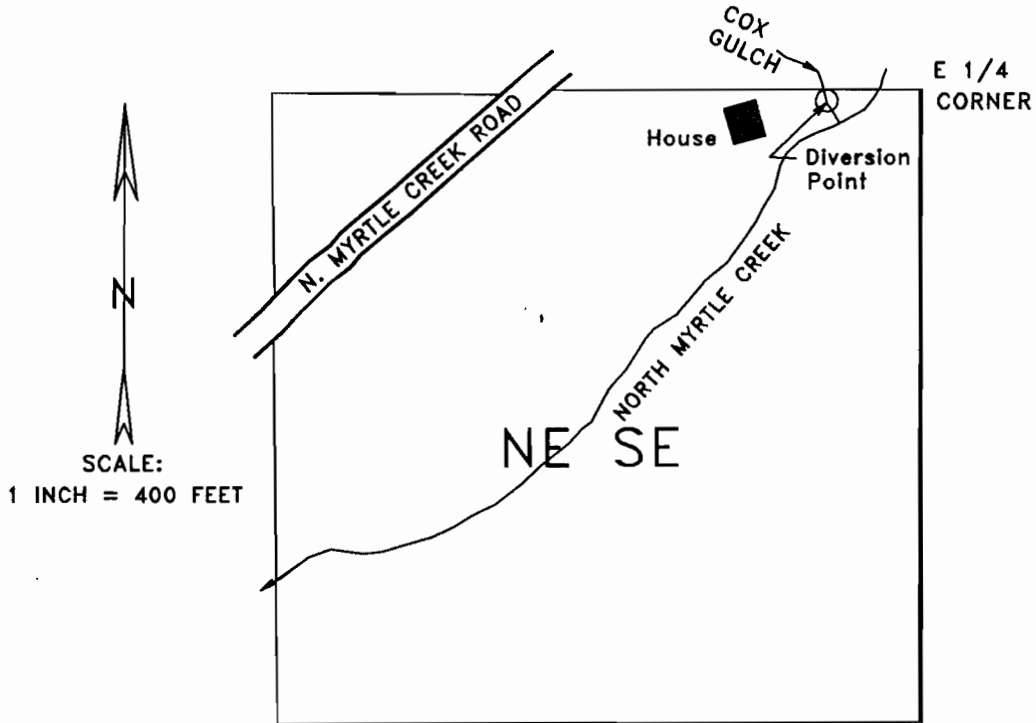

DIVERSION POINT IS LOCATED 40' SOUTH & 200' WEST FROM E1/4 COR.

FINAL PROOF SURVEY
FOR
TONY HUERTA

APPLICATION 70167 PERMIT 50987

THE PURPOSE OF THIS MAP IS TO IDENTIFY THE LOCATION OF THE WATER RIGHT. IT IS NOT INTENDED TO PROVIDE INFORMATION RELATIVE TO THE LOCATION OF PROPERTY OWNERSHIP BOUNDARY LINES.

