

FINAL PROOF SURVEY

UNDER

APPLICATION NO. 70438

PERMIT NO. 51212

IN THE NAME OF BURL JAMES OR JOSEPHINE M. EASTMAN

SURVEYED AUGUST 27, 1991 BY J. EDWARD HENRICKS

SCALE 1"=1320'-0"

SECTION 10

T.10S., R.2W., W.M.

LINN COUNTY, OREGON

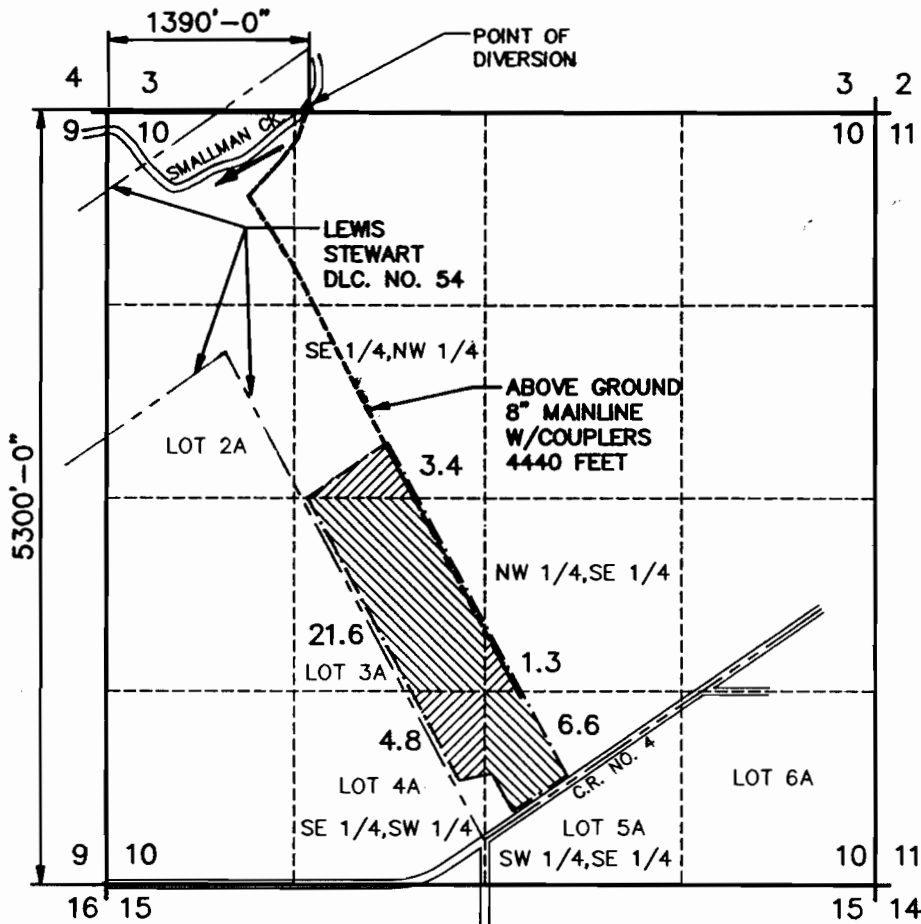

LEGEND:

- SECTION LINES
- - - FORTY LINES
- · - · - PROPERTY LINE
- - - - 8" MAINLINE ABOVE GROUND
- · - · - DONATION LAND CLAIM LINE

ONLY DOCUMENTS STAMPED WITH RED INK ARE ORIGINALS

I J. EDWARD HENRICKS, BEING DULY SWORN AS A WATER RIGHT EXAMINER LICENSE NO. 170 HAVE PREPARED THIS MAP FOR BURL JAMES AND JOSEPHINE M. EASTMAN ON THIS 27th DAY OF AUGUST, 1991. THE AREAS CROSS HATCHED REPRESENT THE ACREAGES TO BE IRRIGATED BY THIS WATER RIGHT.

PREPARATION OF THIS MAP IS FOR THE PURPOSE OF IDENTIFYING THE LOCATION OF THE WATER RIGHT ONLY AND HAS NO INTENT TO PROVIDE DIMENSIONS OR LOCATION OF PROPERTY OWNERSHIP LINES.

