

T.4S. R.1E. W.M.

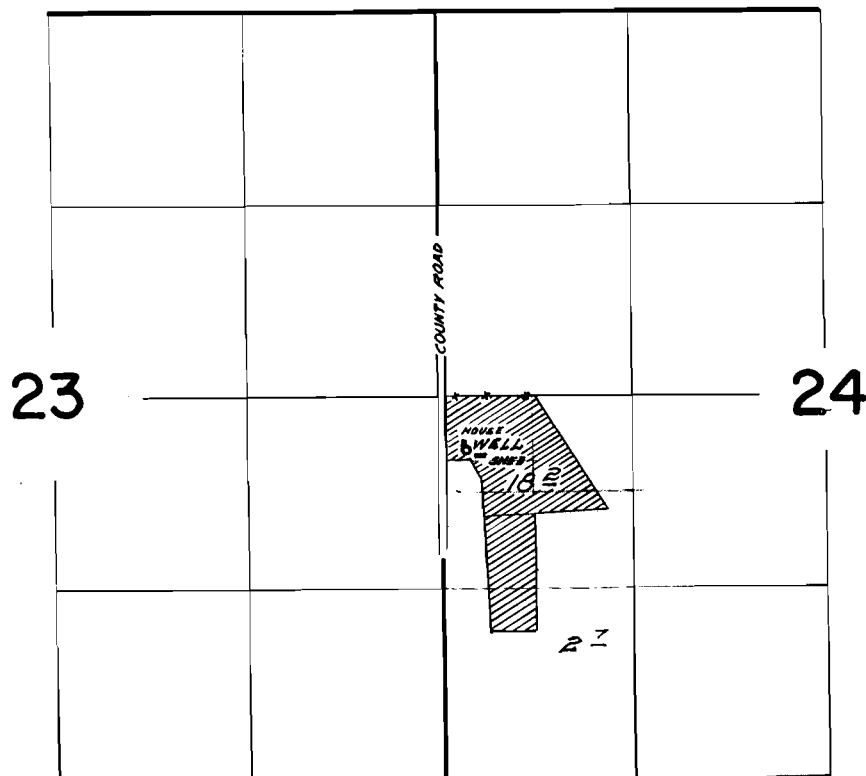

WELL LOCATED 370 FT. S. & 160 FT. E. FROM E. 1/4 CORNER SECTION 24

**FINAL PROOF SURVEY**  
UNDER

Application No. G-2897 Permit No. G-2705  
IN NAME OF

WALTER BERNKLAU

Surveyed June 20 1968, by W.D. Ruppert