

T12S, R6W, W.M.
SECTION 4

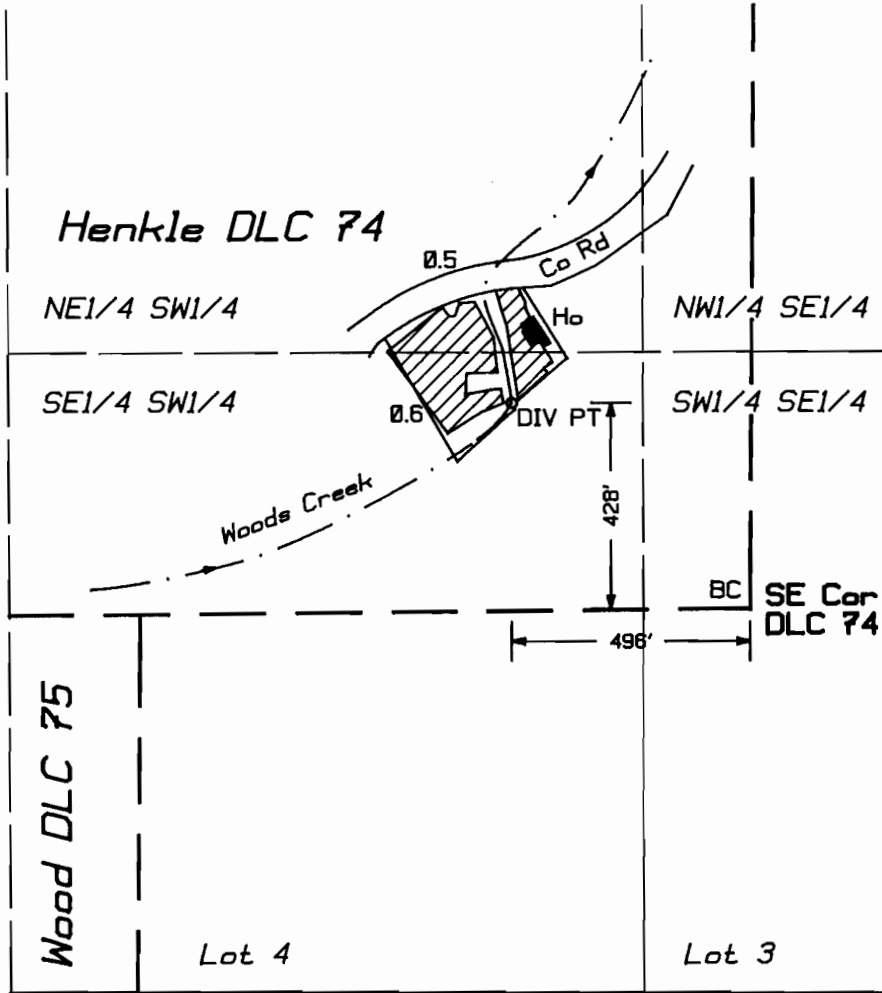

DIVERSION POINT LOCATED NORTH 1230' AND WEST 276' FROM
THE SOUTH QUARTER CORNER, SECTION 4.

1" = 400'

FINAL PROOF SURVEY

IN THE NAME OF
NANCY KAPLAN

Application No. 69239 Permit No. 50657

Surveyed February 23, 1992 by Tyler B. Parsons

NOTE: Map is for purpose of identifying
location of water right and does not dimension
or locate property ownership lines.

