

35

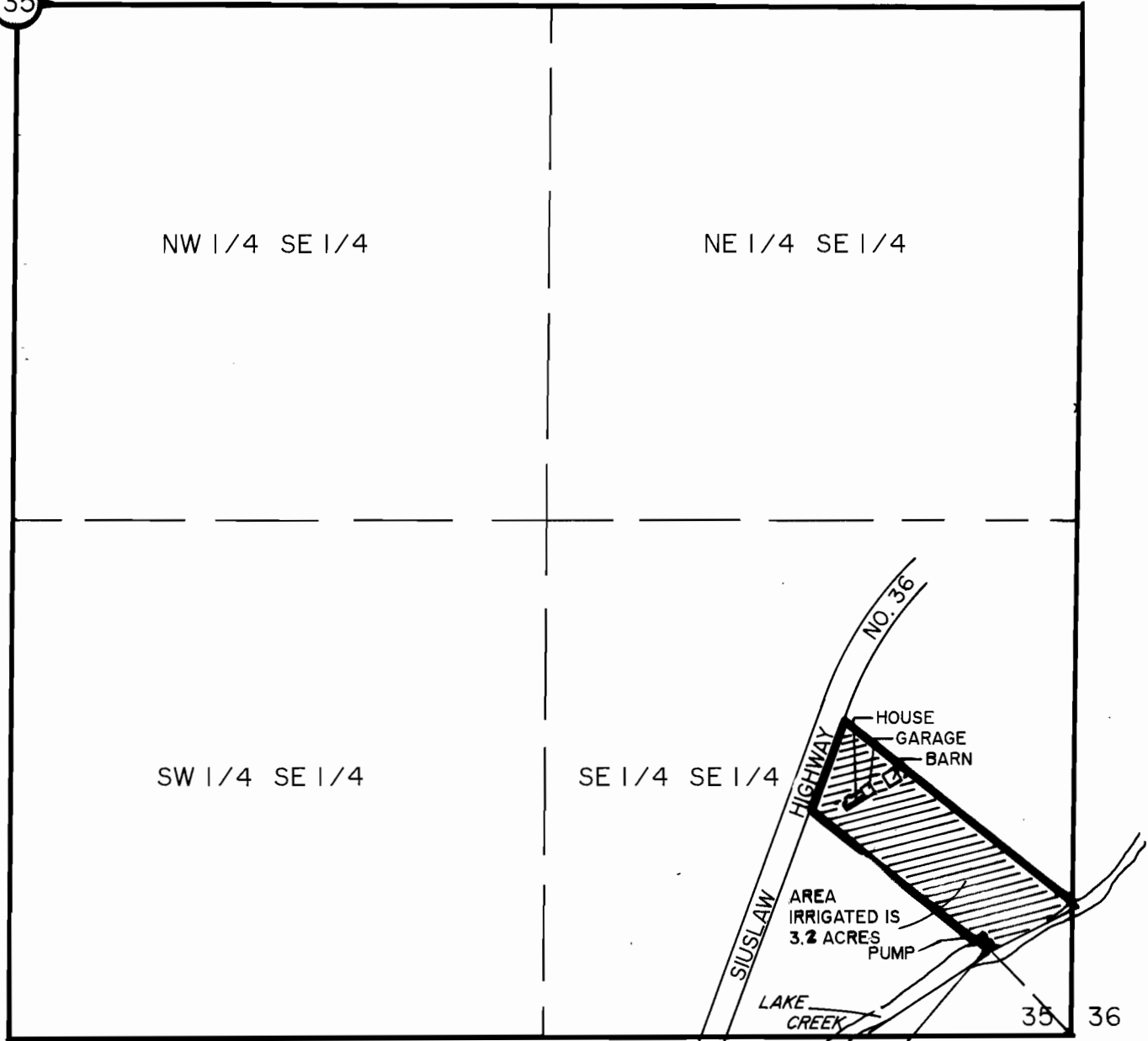

POINT OF INTAKE
 NORTH 266'
 WEST 300'
 OF THE SE CORNER
 OF SEC. 35

FINAL PROOF SURVEY

SE 1/4 SE 1/4, SEC. 35, T 16 S, R 08 W, W.M.
 LANE COUNTY, OREGON.

FOR: IRVING & ESTER APLING
 18208 HWY 36
 BLACHLY, OREGON 97412

PREPARED BY: WOBBE & ASSOCIATES, INC.
 510 KINGWOOD ST./P.O. BOX 1136
 FLORENCE, OREGON.

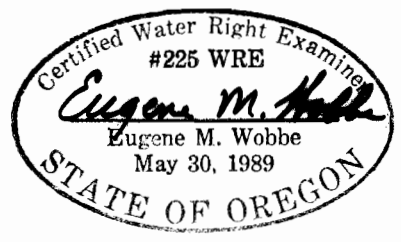

SCALE
 1" = 400'

THIS MAP IS FOR THE PURPOSE OF IDENTIFYING THE LOCATION OF THE WATER RIGHT ONLY. THERE IS NO INTENT TO PROVIDE DIMENSIONS OR LOCATION OF PROPERTY OWNERSHIP LINES.