

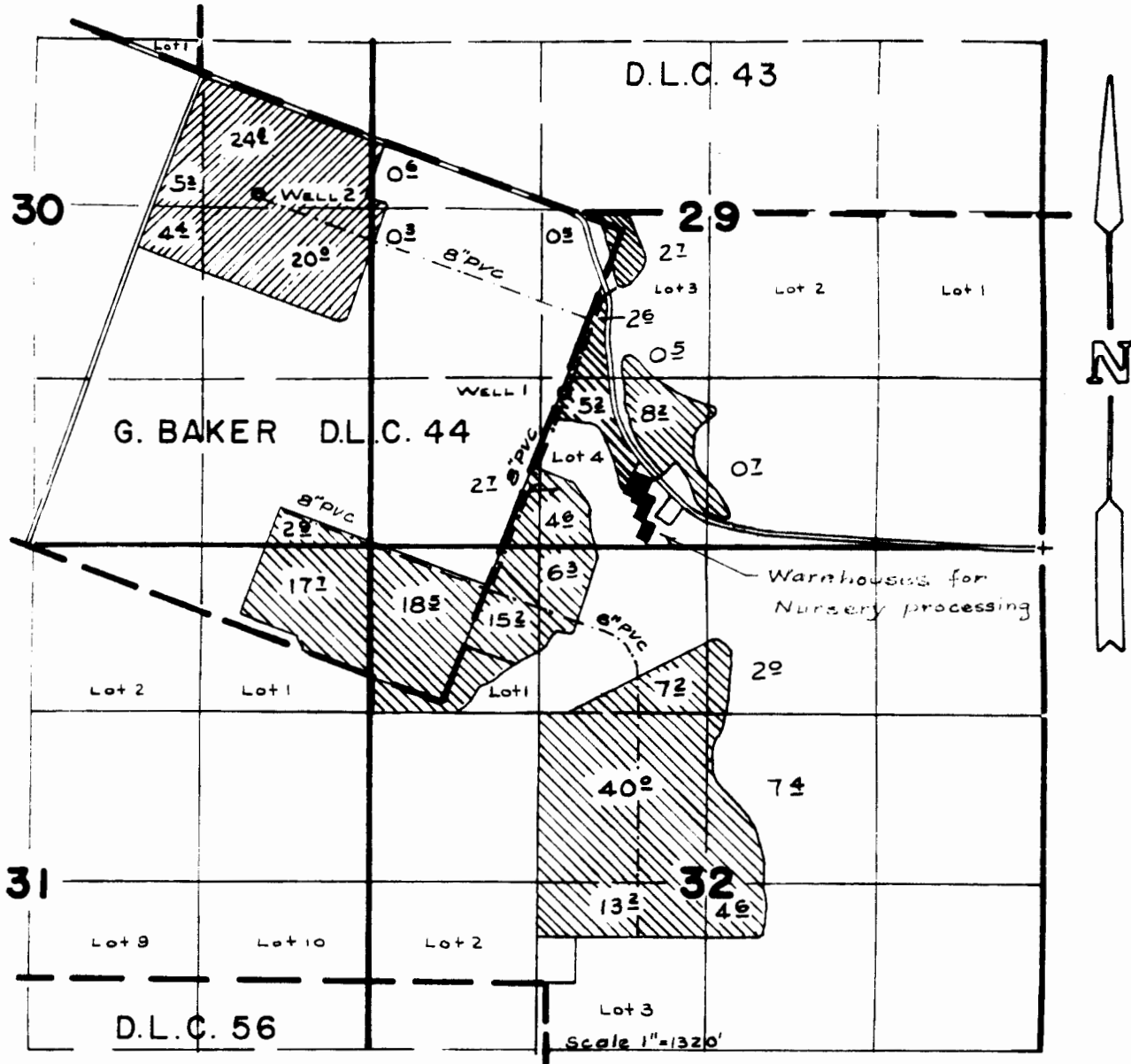

T. 5 S. R. 1 W. W. M.



Wells located: No. 1 - 1200' N. & 3750' W. from S.E. cor. Sec. 29. No. 2 - 950' S. & 450' E., No. 4 - 240' S. & 460' E., both from S.E. Cor. Lot 1 (SW 1/4 NE 1/4) Sec. 30

**CLAIM OF BENEFICIAL USE  
UNDER A. G-9355 P. G-8856  
IN NAME OF  
TRECO**

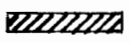
Primary   
Suppl' 

THE PREPARATION OF THIS MAP IS FOR THE PURPOSE OF IDENTIFYING THE LOCATION OF THE WATER RIGHT ONLY AND HAS NO INTENT TO PROVIDE DIMENSIONS OR LOCATION OF PROPERTY OWNERSHIP LINES

