

# T5S., R.1E., W.M.

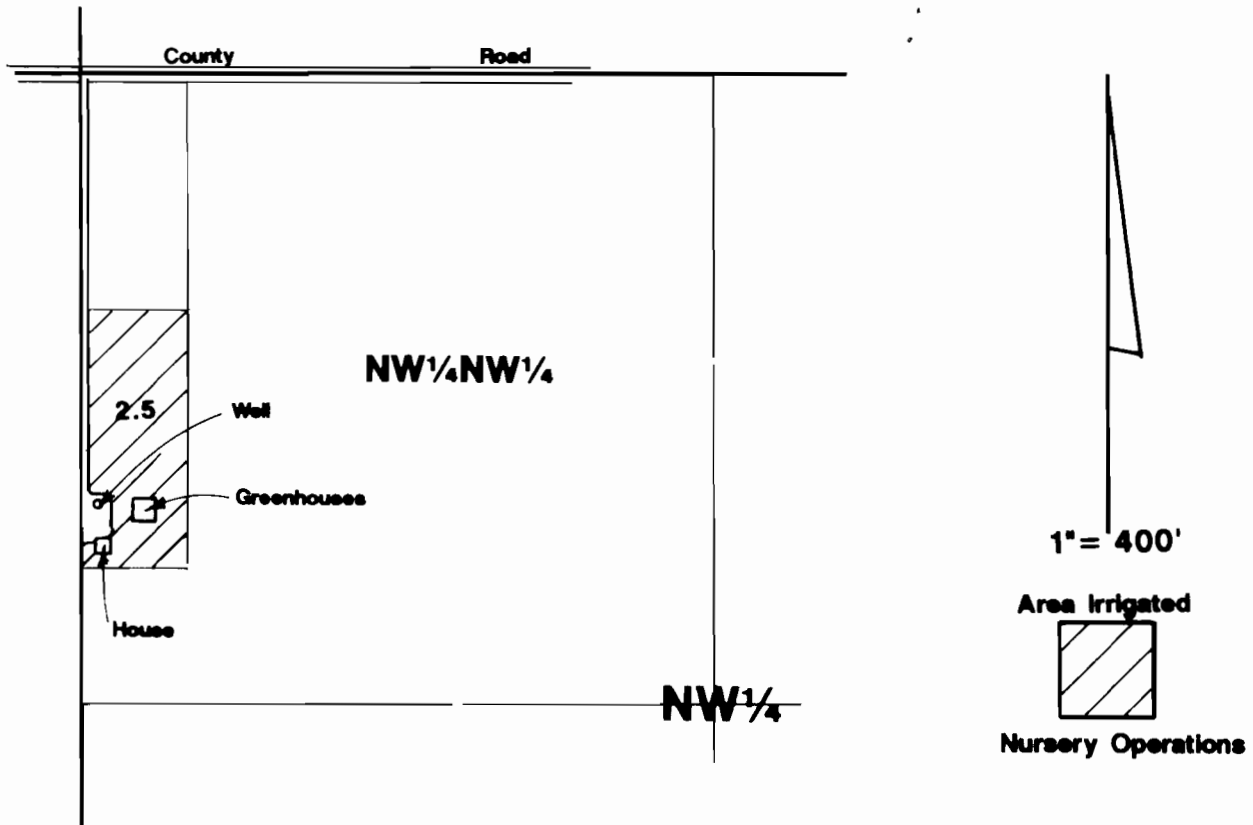

Well located 900'S & 35'E from the NW corner of Section 24.

**RECEIVED**

SEP 24 1992

WATER RESOURCES DIVISION  
SALEM, OREGON

## Final Proof Survey

Application #G-12172

Permit #G-11291

In Name Of

## Willard W. & Janet E. Starnes

Surveyed January 7, 1992 by Jim Schuette

THIS MAP WAS PREPARED FOR THE PURPOSE OF IDENTIFYING THE LOCATION OF A WATER RIGHT ONLY AND IS NOT INTENDED TO PROVIDE LEGAL DIMENSIONS OR LOCATION OF PROPERTY OWNERSHIP LINES.

