

T.7S., R.1W., W.M. RECEIVED

SEP 15 1992

WATER RESOURCES DEPT.
SALEM, OREGON

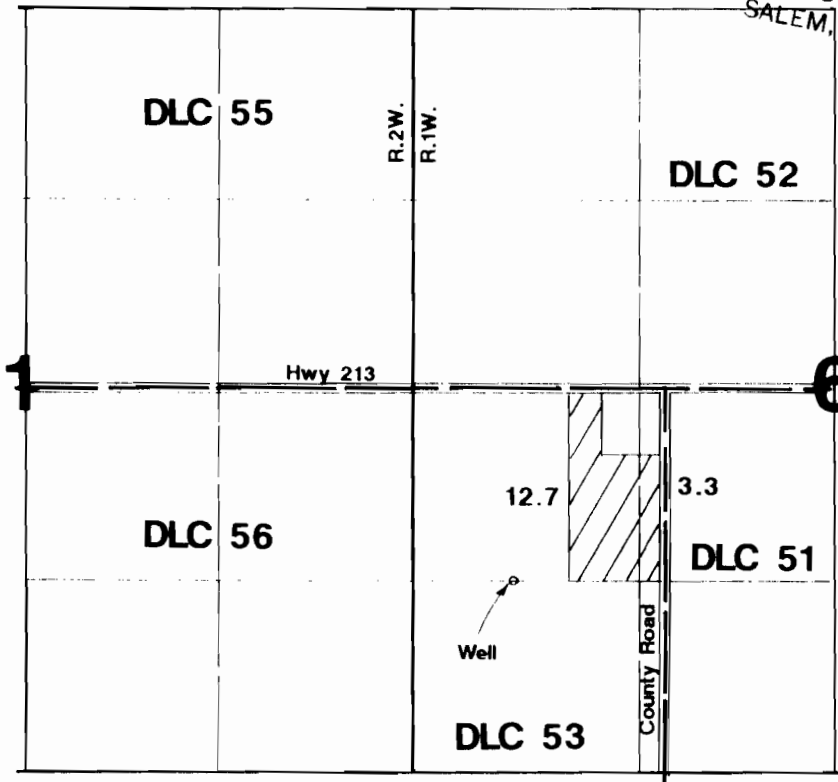

Well located 1320'N & 700'E from SW corner of Section 6.

Final Proof Survey

Application #G-12346

Permit #G-11280

In Name Of

Melvin King

Surveyed on July 1, 1992 by J. Grimm

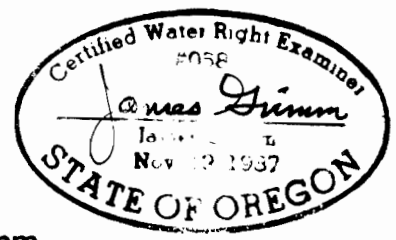

THIS MAP WAS PREPARED FOR THE PURPOSE OF IDENTIFYING THE LOCATION OF A WATER RIGHT ONLY AND IS NOT INTENDED TO PROVIDE LEGAL DIMENSIONS OR LOCATION OF PROPERTY OWNERSHIP LINES