

SECTION 29 T.3S R.9W. W.M.  
TILLAMOOK COUNTY

This map was prepared for  
assessment purpose only.

1" = 400'

SEE MAP 3S 9 20

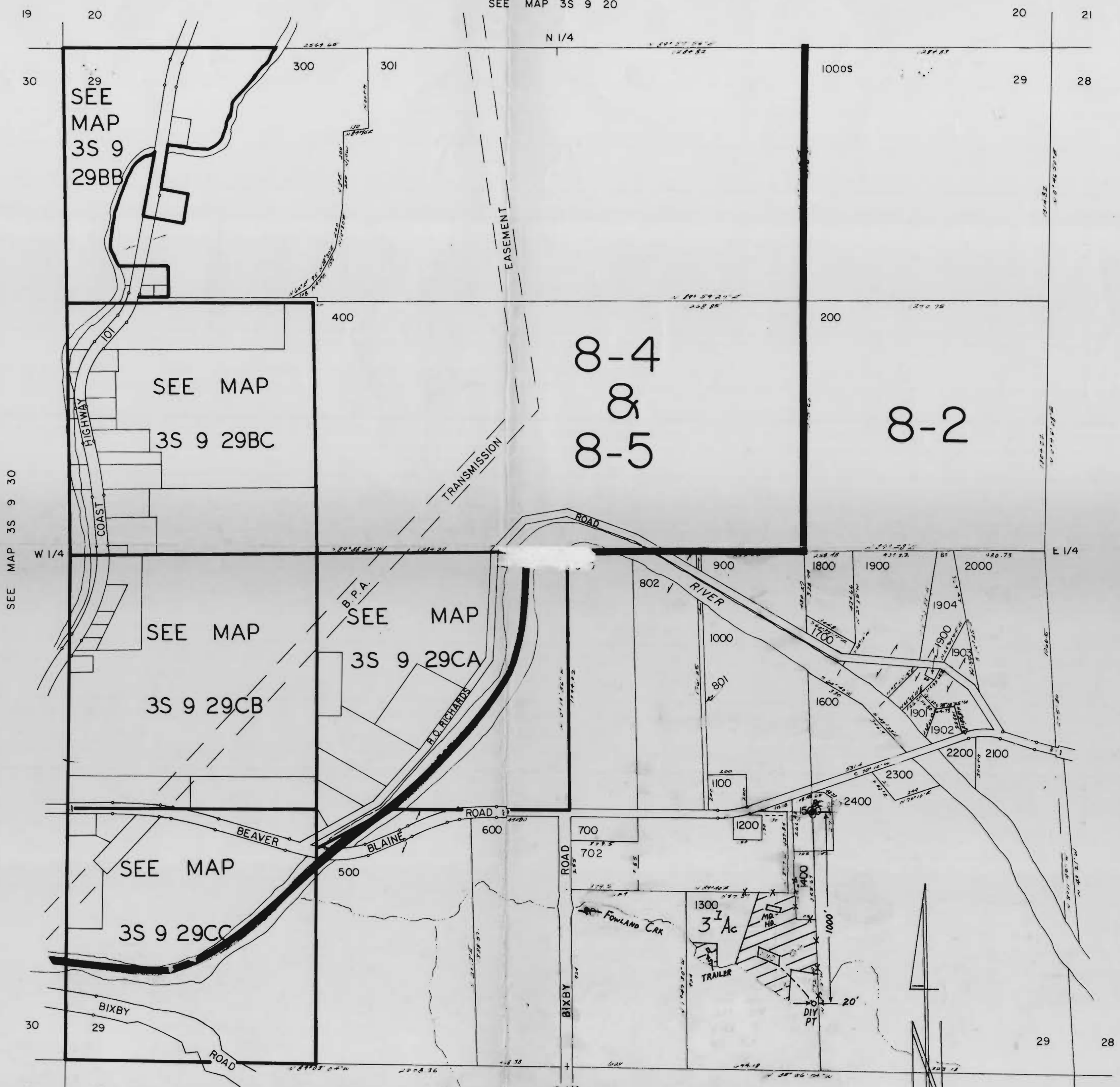

FINAL PROOF SURVEY

UNDER

Application No. 49772 Permit No. 36732

IN NAME OF

FRED MILLER

Surveyed May 1 1991, by R.W. KLASSEN

1" = 400'