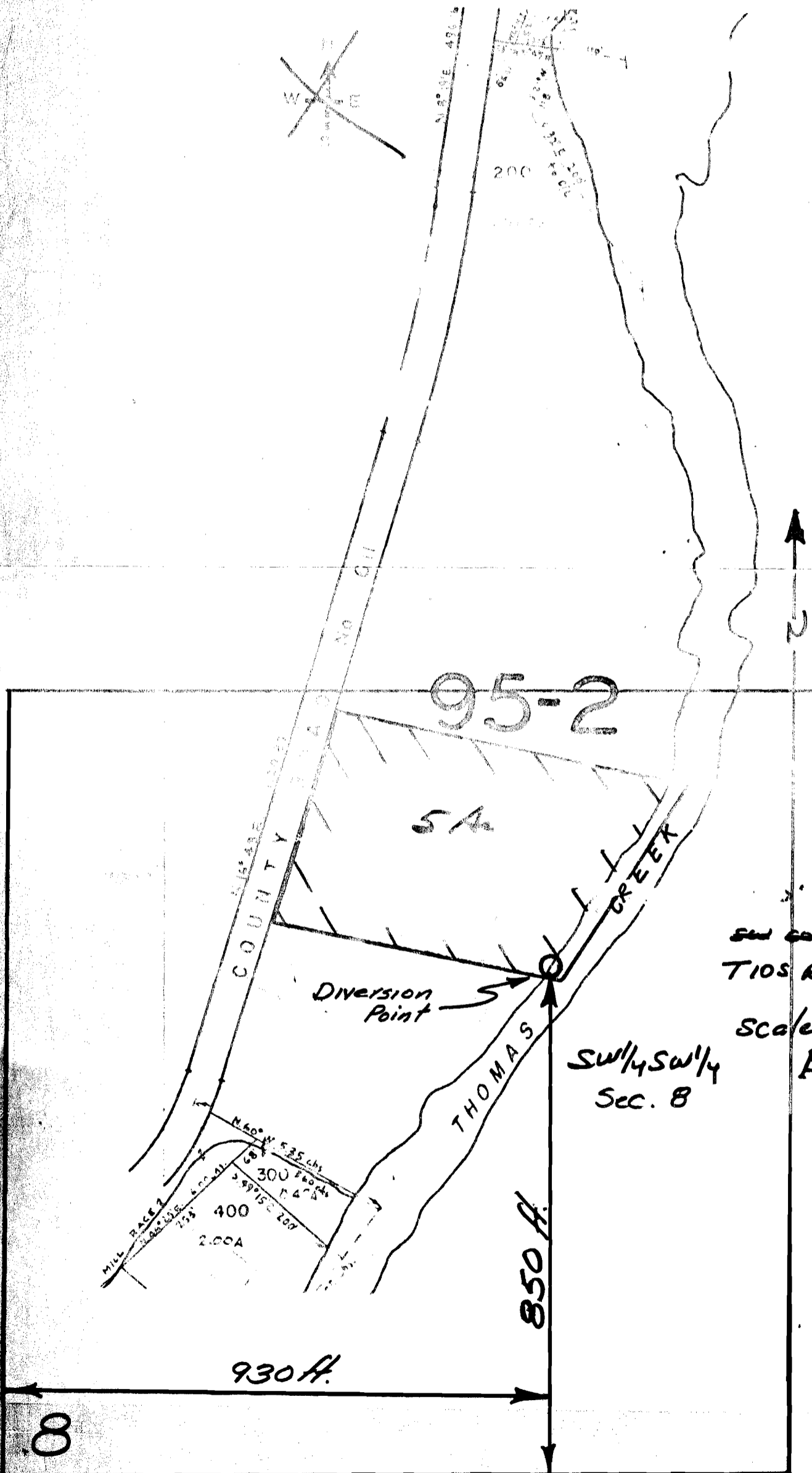

EXHIBIT A

Beginning at a point in the center of Linn County Road No. 611, said point being North 26° 16' 40" East 1035.28 feet from the Southwest corner of Section 8, Township 10 South, Range 1 West, Willamette Meridian, Linn County, Oregon; thence along the center of said road, North 16° 48' East 368.66 feet; thence South 77° 39' 10" East 636.85 feet to the center of Thomas Creek; thence along the center of said Thomas Creek, South 24° 30' West 126.64 feet and South 36° 58' 40" West 268.14 feet; thence North 77° 39' 10" West 527.06 feet to the point of beginning.

RECEIVED
 FEB 8 1983
 WATER RESOURCES DEPT.
 SALEM, OREGON



SW corner of Sec 8
 T10S R1W WM

Scale 1"=200'

Application No. 63845
 Permit No. 47314
RECEIVED

AUG 13 1982
 WATER RESOURCES DEPT.
 SALEM, OREGON