

SECTION 30 T.4S R.9W.W.M.

TILLAMOOK COUNTY

1"=400'

This map was prepared for assessment purpose only.

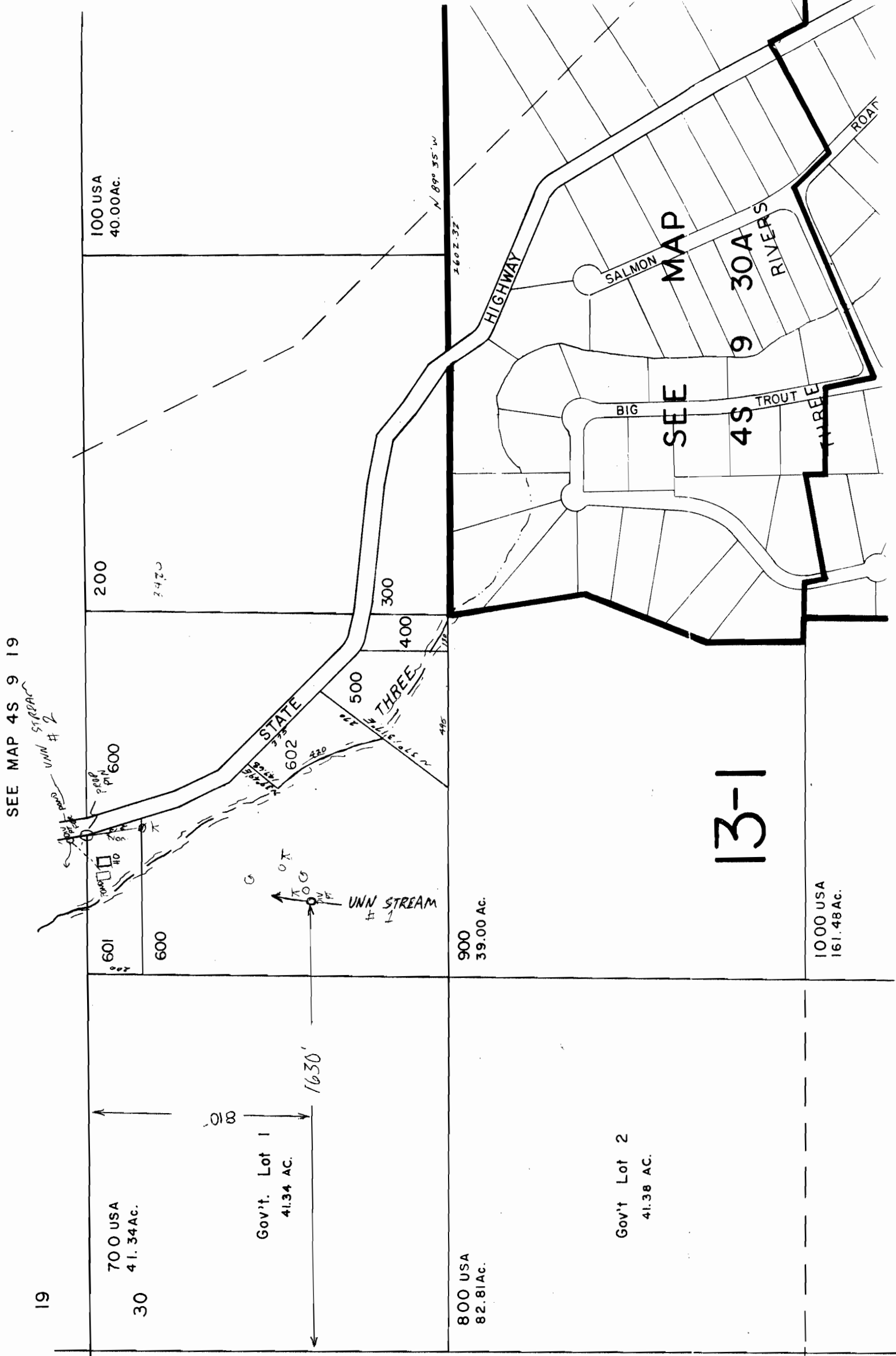
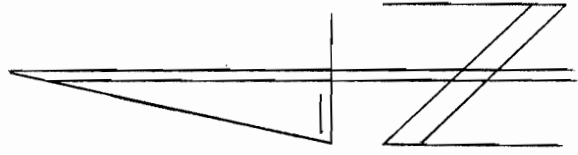

FINAL PROOF SURVEY

UNDER

Application No. 68219 Permit No. 49001

IN NAME OF

DONALD E. RIELLY

Surveyed APRIL 30 19 91, by R. W. KASSEN

4S 10 25