

FINAL PROOF MAP

SECTION 28 & 33, T.33 S., R.1 W., W.M.

JACKSON COUNTY, OREGON

APPLICATION NO. T-6824

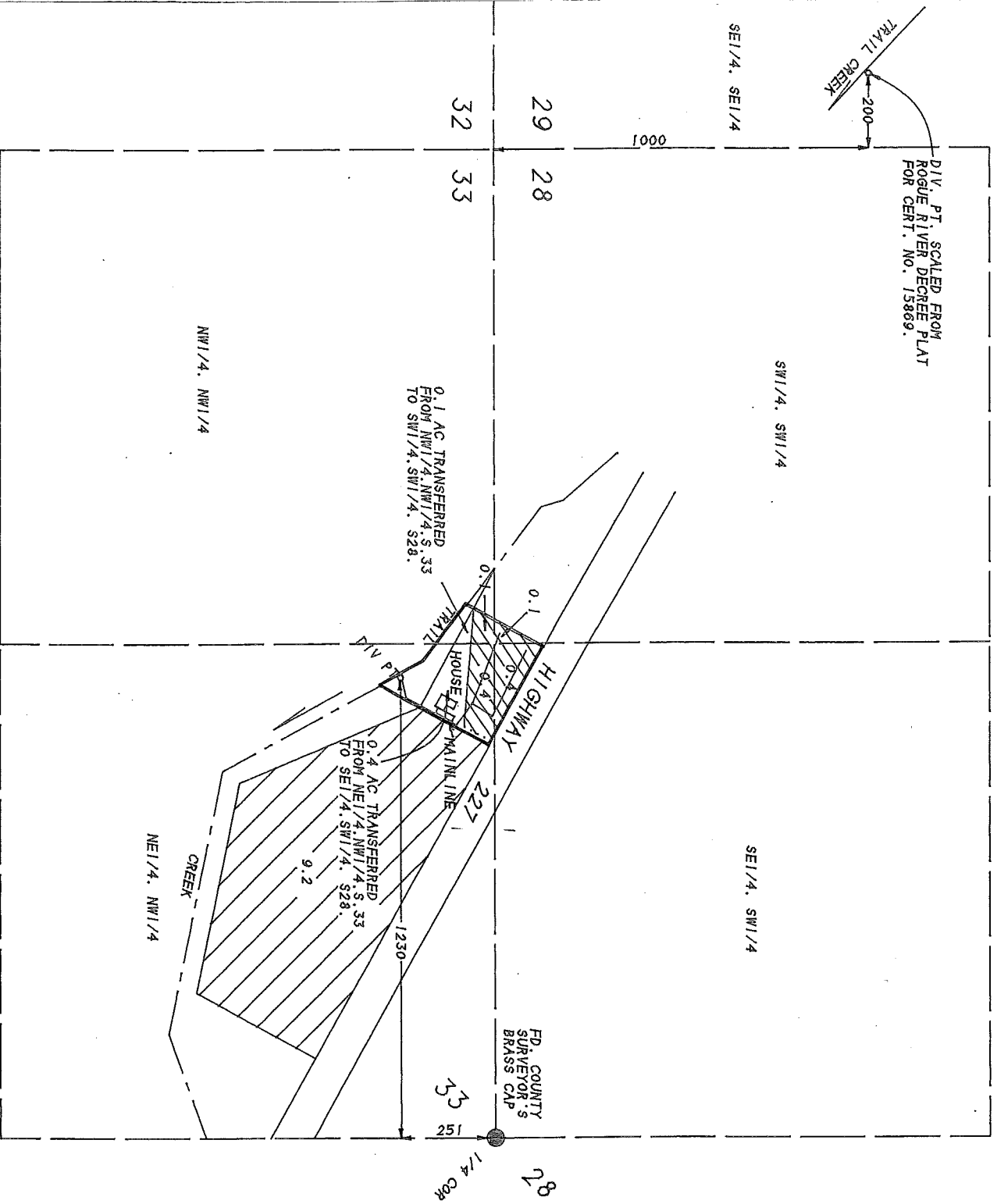

FOR:
PAUL DURHAM
 1685 HIGHWAY 227
 TRAIL, OR 97541
 PH: (541) 878-3432

BY: **L.J. FRIAR & ASSOCIATES P.C.**
 CONSULTING LAND SURVEYORS
 816 WEST EIGHTH STREET
 MEDFORD, OR 97501
 PH: 772-2782

RECEIVED
 NOV 16 1998
 WATER RESOURCES DEPT.
 SALEM, OREGON

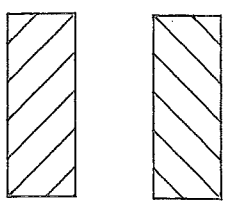
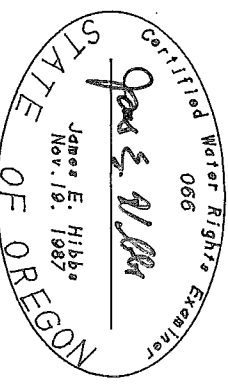
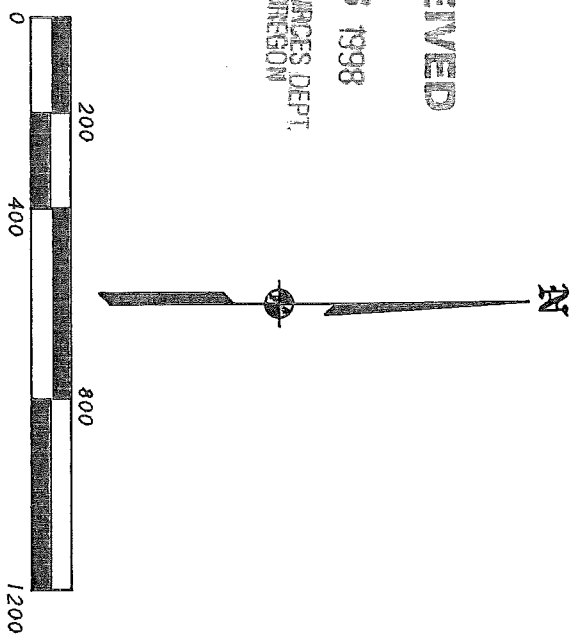

- IRRIG. UNDER CERT. # 15869. ROGUE RIVER DECREE UNDER THIS TRANSFER.
- IRRIG. UNDER CERT. # 15869. ROGUE RIVER DECREE NOT UNDER THIS TRANSFER.