

T. 28S.

R. 13W., W.M.

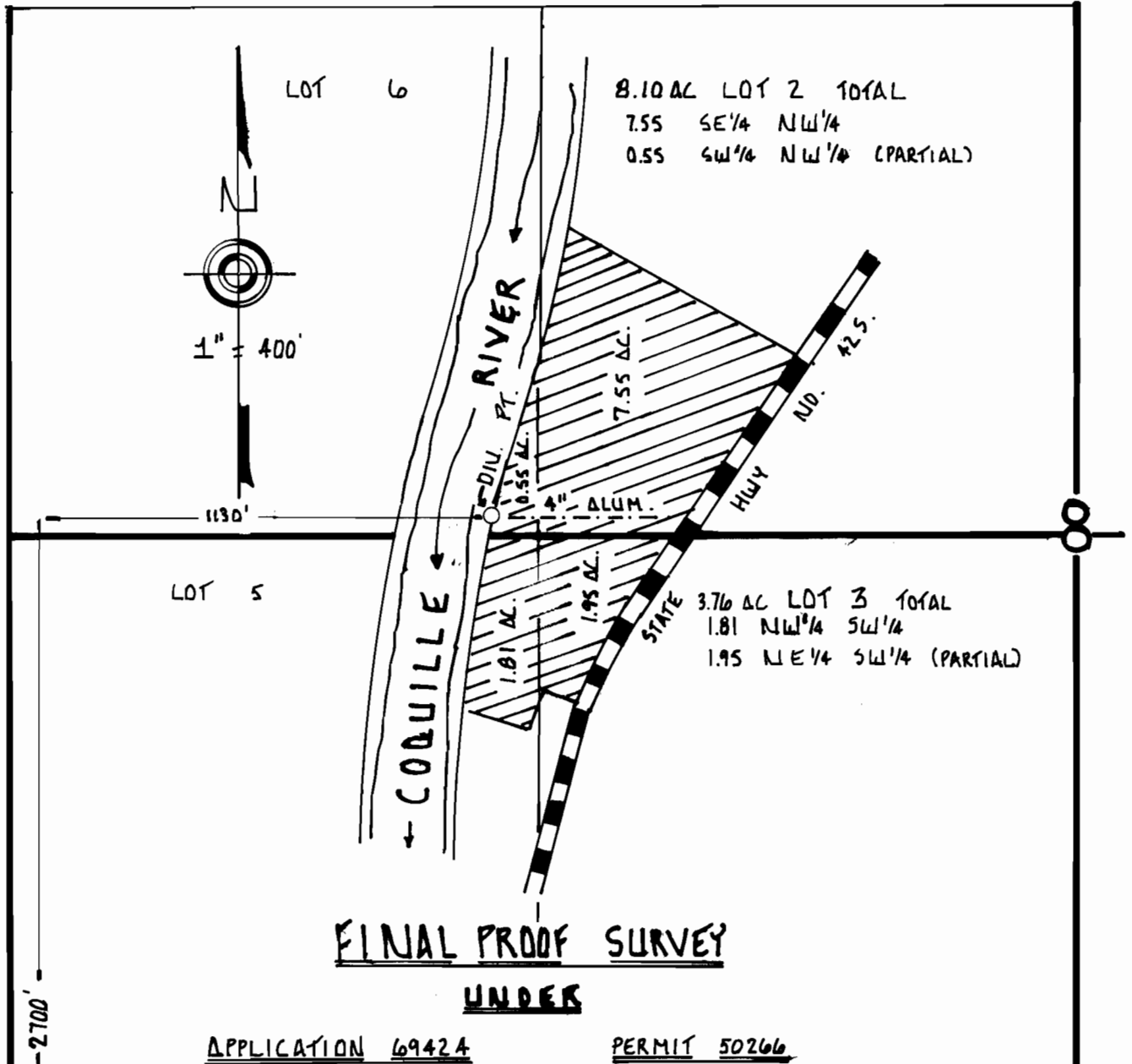

FINAL PROOF SURVEY

UNDER

APPLICATION 69424

PERMIT 50266

IN NAME OF

JOSEPH FETCH

SURVEYED SEPT. 1, 1992 BY J. PRAHAR C.W.R.E. #101

DISCLAIMER: NOTE THAT THIS MAP IS FOR THE SOLE PURPOSE OF LOCATING A WATER RIGHT AND IS NOT INTENDED TO PROVIDE LEGAL DIMENSIONS OR LOCATIONS OF PROPERTY OWNERSHIP LINES.

*John Prahar* JOHN PRAHAR

