

SEC. 25., T.8 S., R.6 W., W.M.  
POLK COUNTY, OREGON

RECEIVED

JAN 10 1992

NOTE: THIS MAP IS FOR THE RECORDS DEPT OF LAND, SALEM, OREGON  
PURPOSE OF IDENTIFYING WATER RIGHTS AND HAS NO INTENT TO DIMENSION OR LOCATE PROPERTY OWNERSHIP LINES.

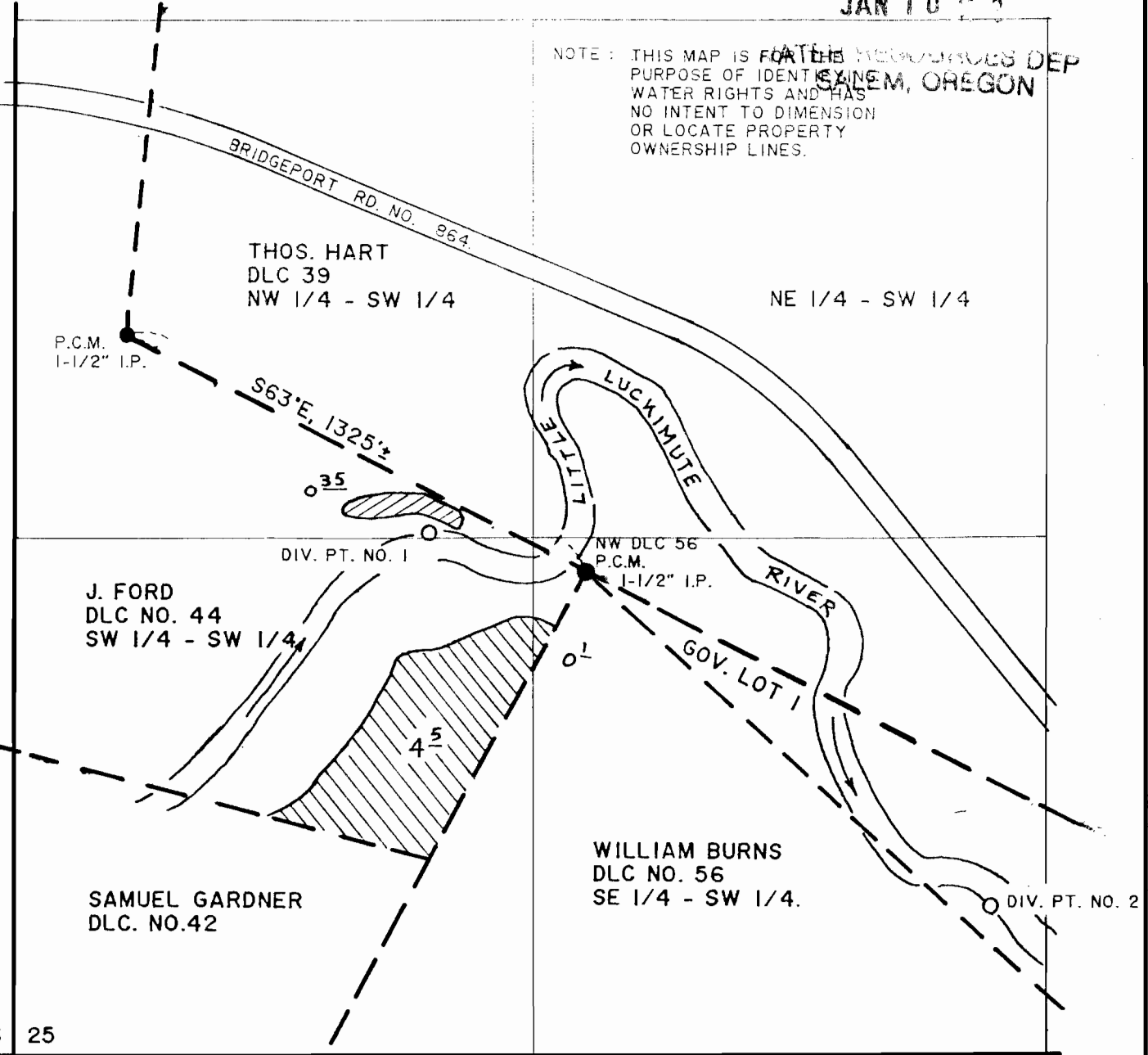

1" = 400'

NOTE: SEC. LINES WERE CREATED FROM RECORD DLC CALLS TO SECTION LINES.

26 25  
35 36  
MISSING

DIV. PT. NO. 1 IS 400 FT, N63°W & 105 FT, S27°W FROM THE NW CORNER OF DLC NO. 56.  
DIV. PT. NO. 2 IS 1310 FT, S63°E, & 290 FT, S27°W FROM THE NW CORNER OF DLC NO. 56.

LAND IRRIGATED FROM DIV. PT. NO. 1

LAND IRRIGATED FROM DIV. PT. NO. 2

FINAL PROOF SURVEY

UNDER

42079 33139  
70440 51146

APPLICATION NO. \_\_\_\_\_ , PERMIT NO. \_\_\_\_\_

IN NAME OF :  
JAMES O. FOSTER  
17030 BRIDGEPORT RD.  
DALLAS, OR 97338  
PH. 623-4140.

SURVEYED DEC. 13, 1991, BY RHS  
AREA & LOCATIONS BY SURVEY FROM  
TWO EXISTING DLC CORNERS.

