

RECEIVED

T. 7 S. R. 4 W. W. M.

POLK COUNTY

OCT 26 1992

WATER RESOURCES DEPT.
SALEM, OREGON

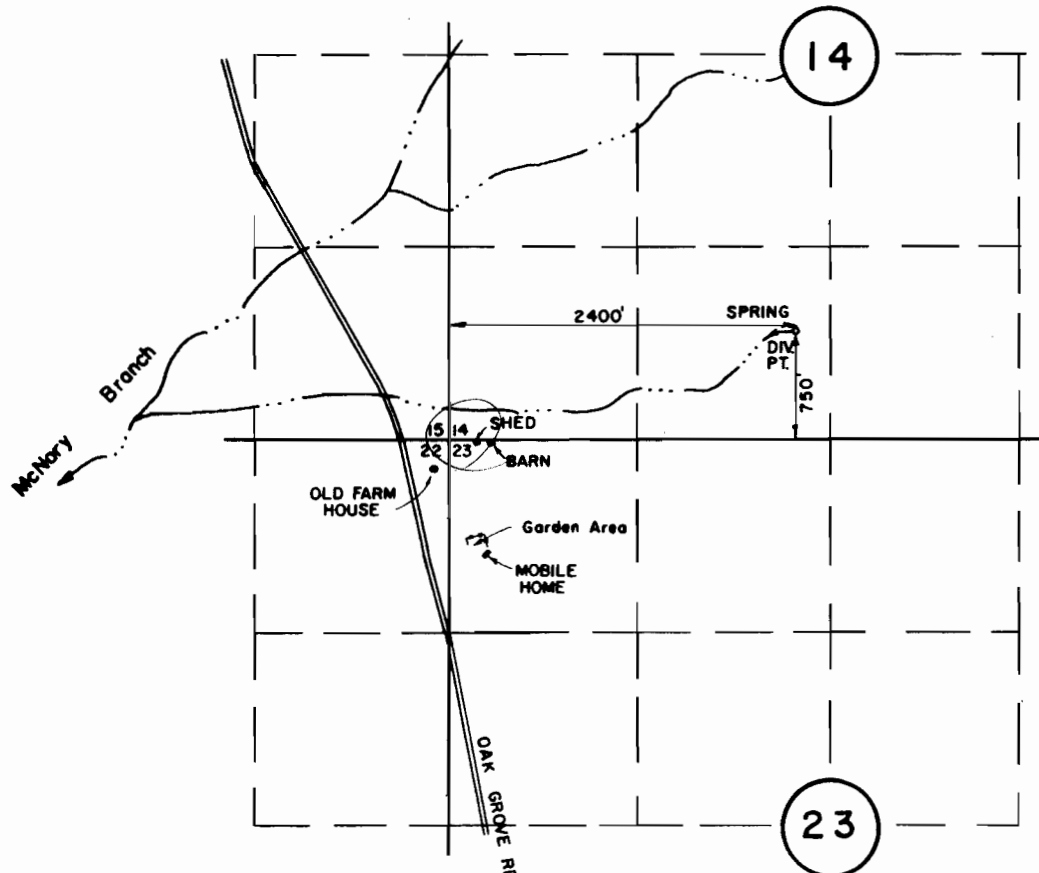

DIV. PT. S.E. 1/4 S.W. 1/4, SECTION 14, T.7S., R.4W., W.M.; 750' NORTH AND 2400' EAST FROM S.W. CORNER, SECTION 14

FINAL PROOF SURVEY
UNDER

Application No. 70333 Permit No. 51256

LAWRENCE A. PRATT

MAY 23, 1992
SCALE 1" = 1320'

NOTE: This map is for the purpose of identifying the location of water rights and has no intent to dimension or locate property ownership lines.

