

T.7S., R.2W., W.M.

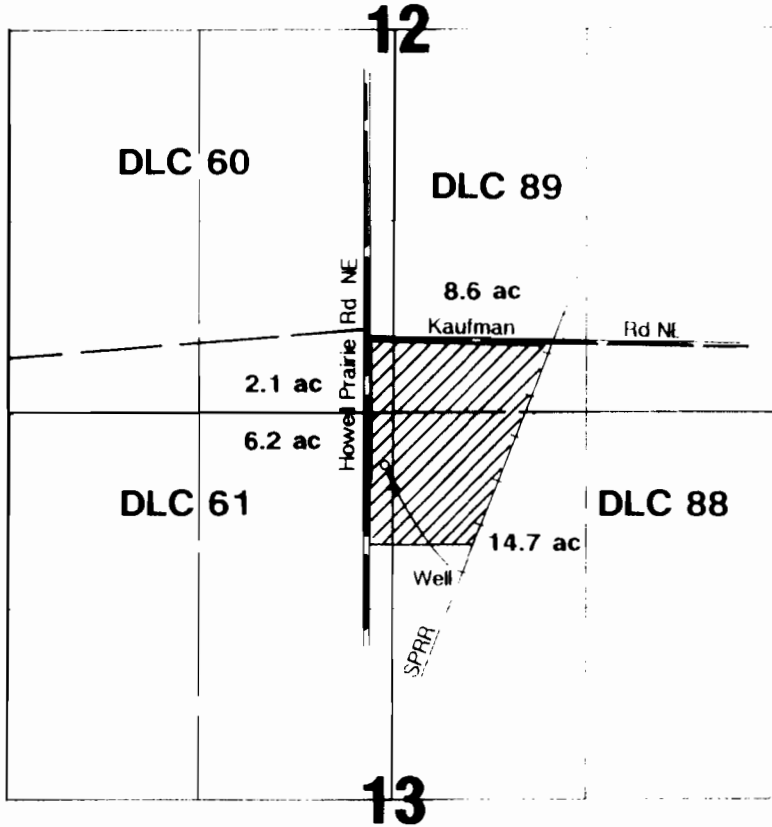

Well located 350'S & 80'W from NW cor. NE 1/4 Section 13.

Final Proof Survey

Application #: G-12061 Permit #: G-11076

In Name Of

Clifford Herr

Surveyed on June 18, 1992 by JM Schuette



RECEIVED

JUL 29 1992

WATER RESOURCES DEPT.
SALEM, OREGON

THIS MAP WAS PREPARED FOR THE PURPOSE OF IDENTIFYING THE LOCATION OF A WATER RIGHT ONLY AND IS NOT INTENDED TO PROVIDE LEGAL DIMENSIONS OR LOCATION OF PROPERTY OWNERSHIP LINES.

T-9956