

T. 33 S., R. 18 & 19 E., W.M.

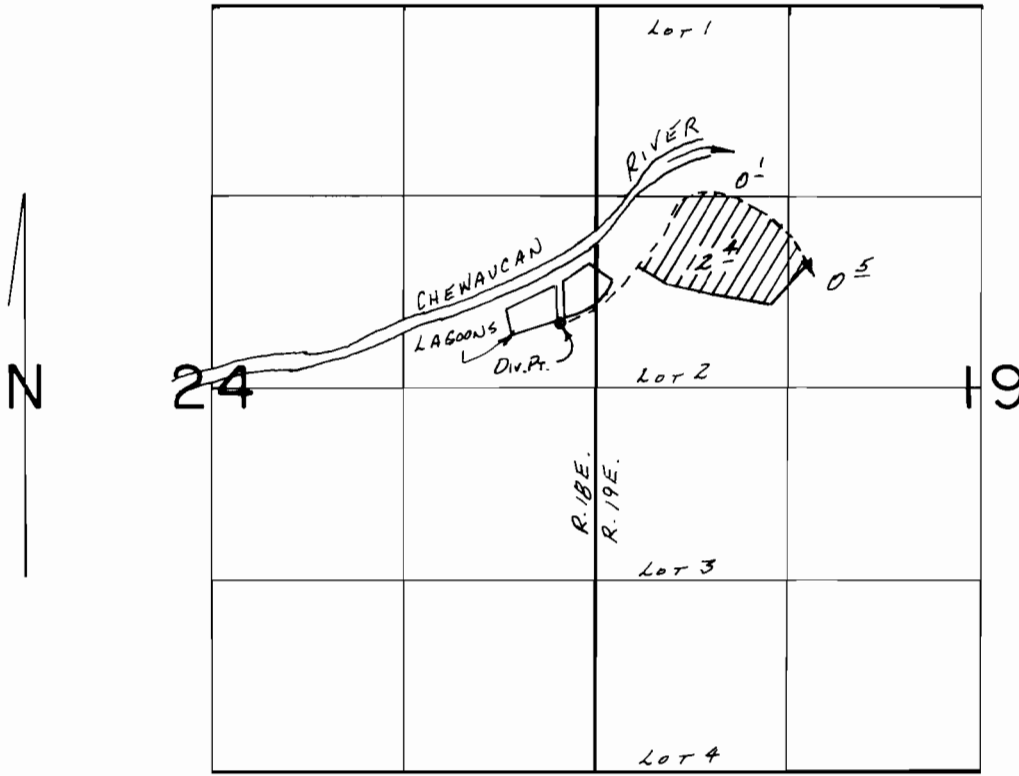

DIV. PT. LOC.: 2180'S. & 250' W. FROM NE COR. SEC. 24.

FINAL PROOF SURVEY UNDER

Application No. 53974 Permit No. 41863
IN NAME OF

EDWARD MURPHY

Surveyed JULY 19, 1990, by B.W.BISHOP