

SECTION 30 T.15S, R.3W., W.M.
WASHINGTON COUNTY, OREGON

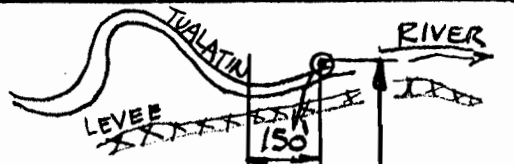



2690'

6" DIA
15 PVC
PIPELINE

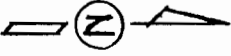
SCALE: 1" = 400'



-  GREENHOUSES
-  OTHER NURSERY



PREPARATION OF THIS MAP IS FOR THE PURPOSE OF IDENTIFYING THE LOCATION OF THE WATER RIGHT ONLY. THERE IS NO INTENT TO PROVIDE DIMENSIONS OR LOCATION OF PROPERTY OWNERSHIP LINES.

MAP BASE:
WASHINGTON COUNTY ASSESSORS MAP
AND WAC CORP SCALED PHOTO

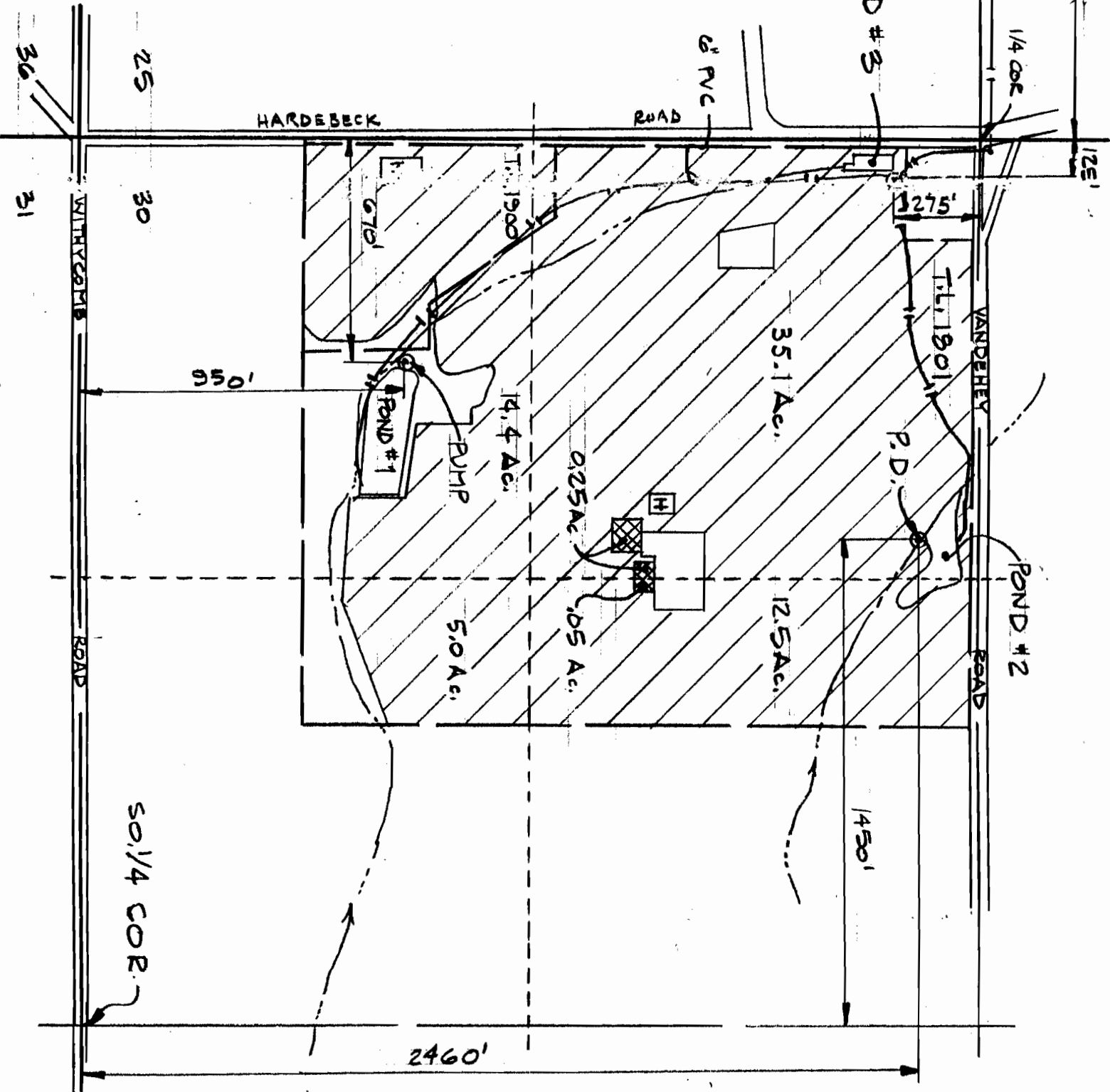

FINAL PROOF SURVEY
PERMITS R-10907, 50276
SURVEYED AUGUST 21, 1992

VERBOORT ENGINEERING
AGRICULTURE • CIVIL • WATER RESOURCES
HILLSBORO, OREGON

designed	WRV	8.26.91
drawn	JER	8.26.91
checked	WRV	8.26.91
drawing no.	92-B-11	
sheet no.	1/1	

FISHER FARMS
9650 S.W. HARDEBECK ROAD
GASTON, OR 97119