

FINAL PROOF SURVEY

UNDER
 APPLICATION NO. 69473
 PERMIT NO. 50205
 IN THE NAME OF DONALD E. AND LAUNIE M. BOWEN
 SURVEYED JULY 8, 1992 BY J. EDWARD HENRICKS
 SCALE 1"=400'-0"

SECTION 19
 T.10S.,R.6W.,W.M.
 BENTON COUNTY, OREGON

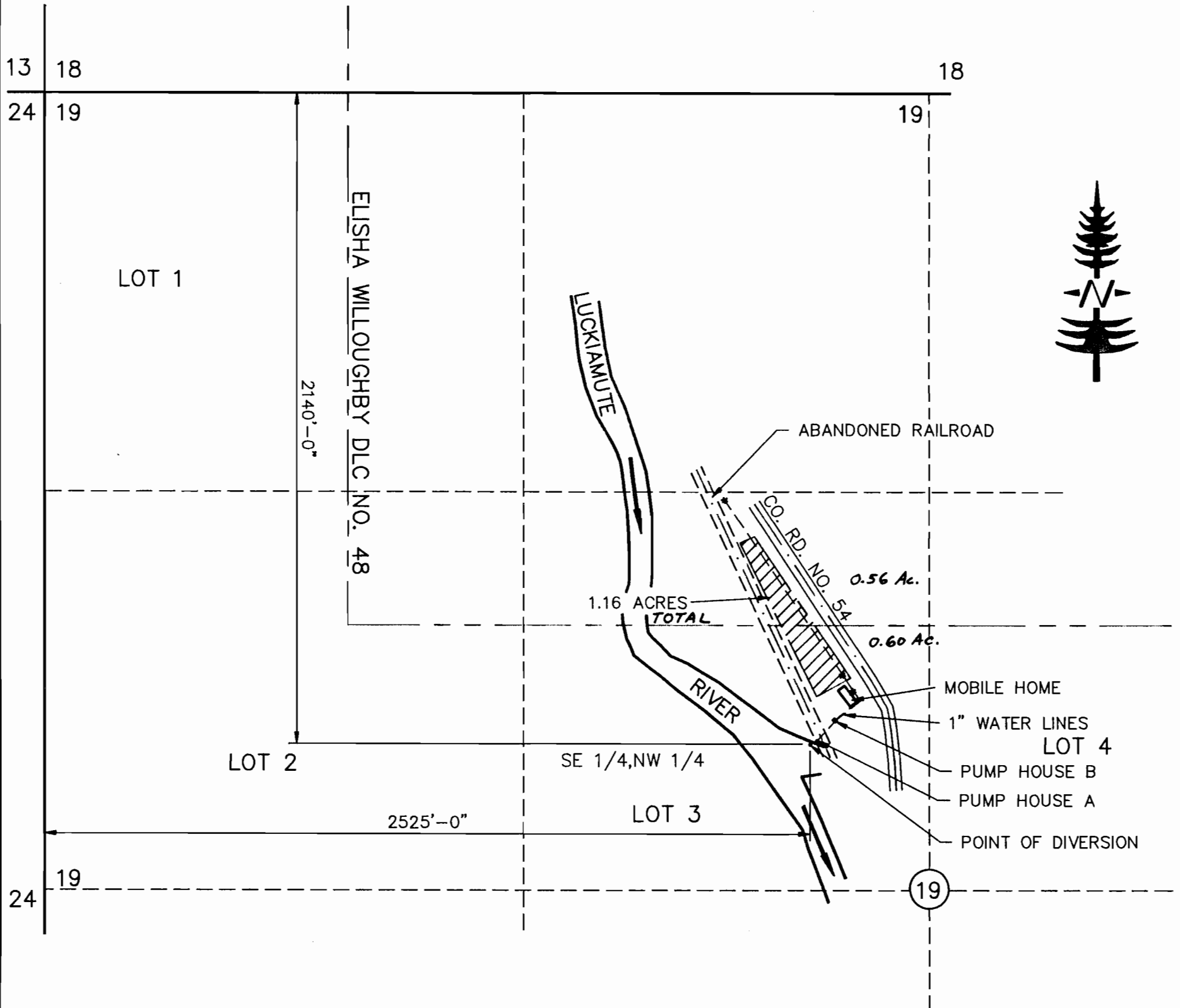

LEGEND:

- SECTION LINES
- - - - FORTY LINES
- - - - 1" UNDERGROUND LINE
- DONATION LAND
- CLAIM LINE
- * HOSE BIB

RECEIVED

AUG 14 1992

WATER RESOURCES DEPT.
 SALEM, OREGON

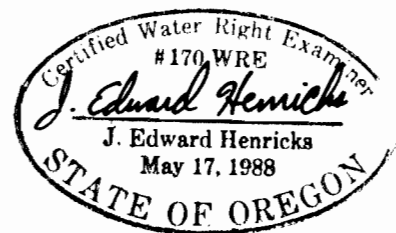

I J. EDWARD HENRICKS, BEING DULY SWORN AS A WATER RIGHT EXAMINER LICENSE NO. 170 HAVE PREPARED THIS MAP FOR DONALD E. AND LAUNIE M. BOWEN ON THIS 8th DAY OF JULY 1992. THE AREAS CROSS HATCHED REPRESENT THE ACREAGES TO BE IRRIGATED BY THIS WATER RIGHT.

PREPARATION OF THIS MAP IS FOR THE PURPOSE OF IDENTIFYING THE LOCATION OF THE WATER RIGHT ONLY AND HAS NO INTENT TO PROVIDE DIMENSIONS OR LOCATION OF PROPERTY OWNERSHIP LINES.

ONLY DOCUMENTS STAMPED WITH RED INK ARE ORIGINALS