

WITHIN SE¹/₄ SE¹/₄ SECTION 27, T.14S., R.12W., W.M.

↑
N
1" = 100'

PACIFIC
OCEAN

LEGEND

- X POINT OF DIVERSION
- PIPELINE
- IRRIGATED AREAS

TOTAL AREA TO BE IRRIGATED 0.03AC.

SURVEYED AUGUST 31, 1992

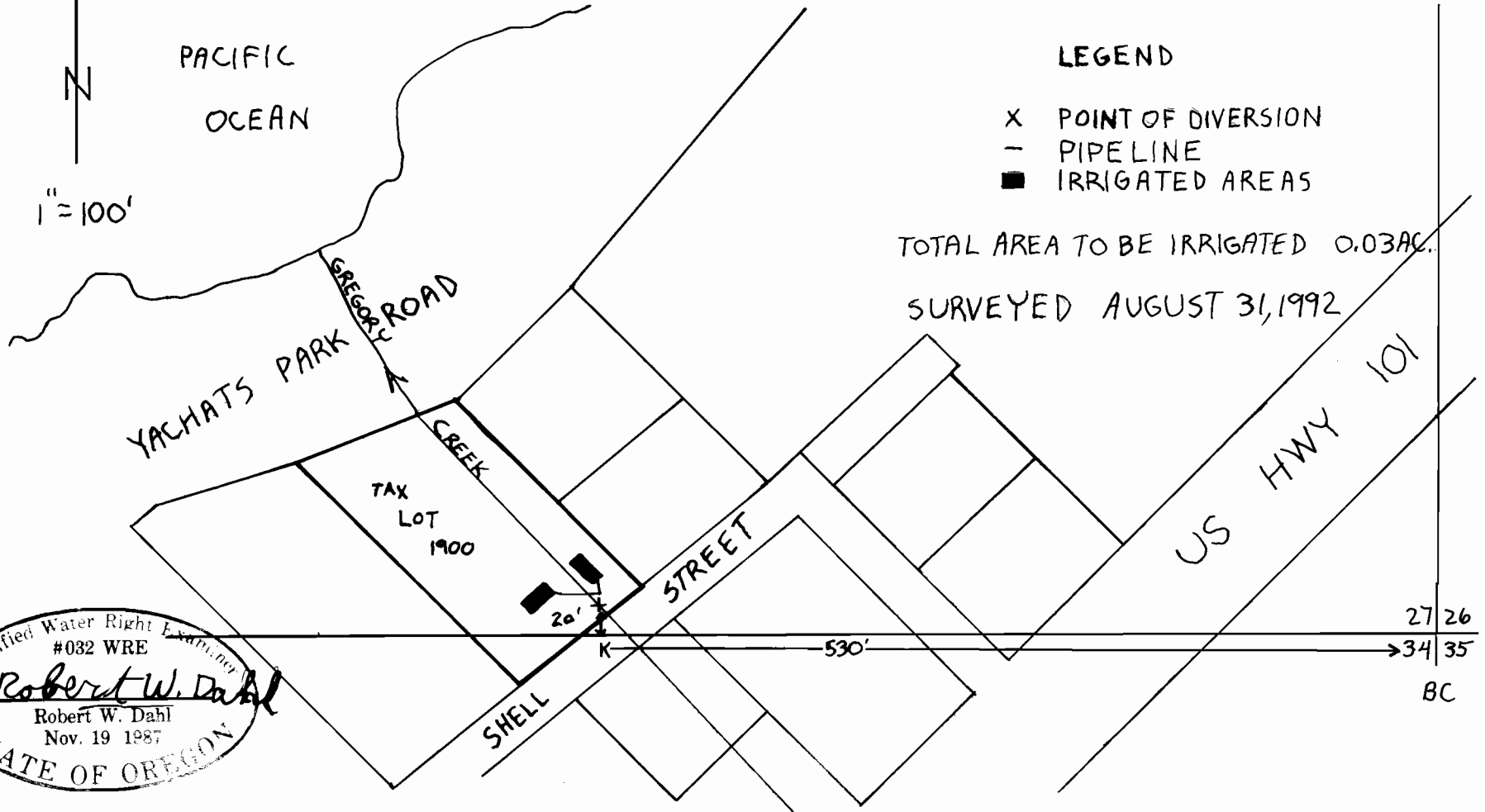

Certified Water Right Examiner
#032 WRE
Robert W. Dahl
Robert W. Dahl
Nov. 19 1987
STATE OF OREGON

FINAL PROOF MAP UNDER APPLICATION NO. 69606 AND PERMIT NO. 50418

APPLICANT:
MARTHA V. TRACY
P.O. BOX 509
YACHATS, OR. 97498

THE PURPOSE OF THIS MAP IS FOR
IDENTIFYING THE LOCATION OF THE WATER
RIGHT ONLY AND IS NOT INTENDED TO
PROVIDE LEGAL DIMENSIONS OR
LOCATION OF PROPERTY OWNERSHIP LINES

EXECUTED BY:
ROBERT W. DAHL
P.O. BOX 1374
WALDPORT, OR 97394