

T.9S., R.2E., W.M.

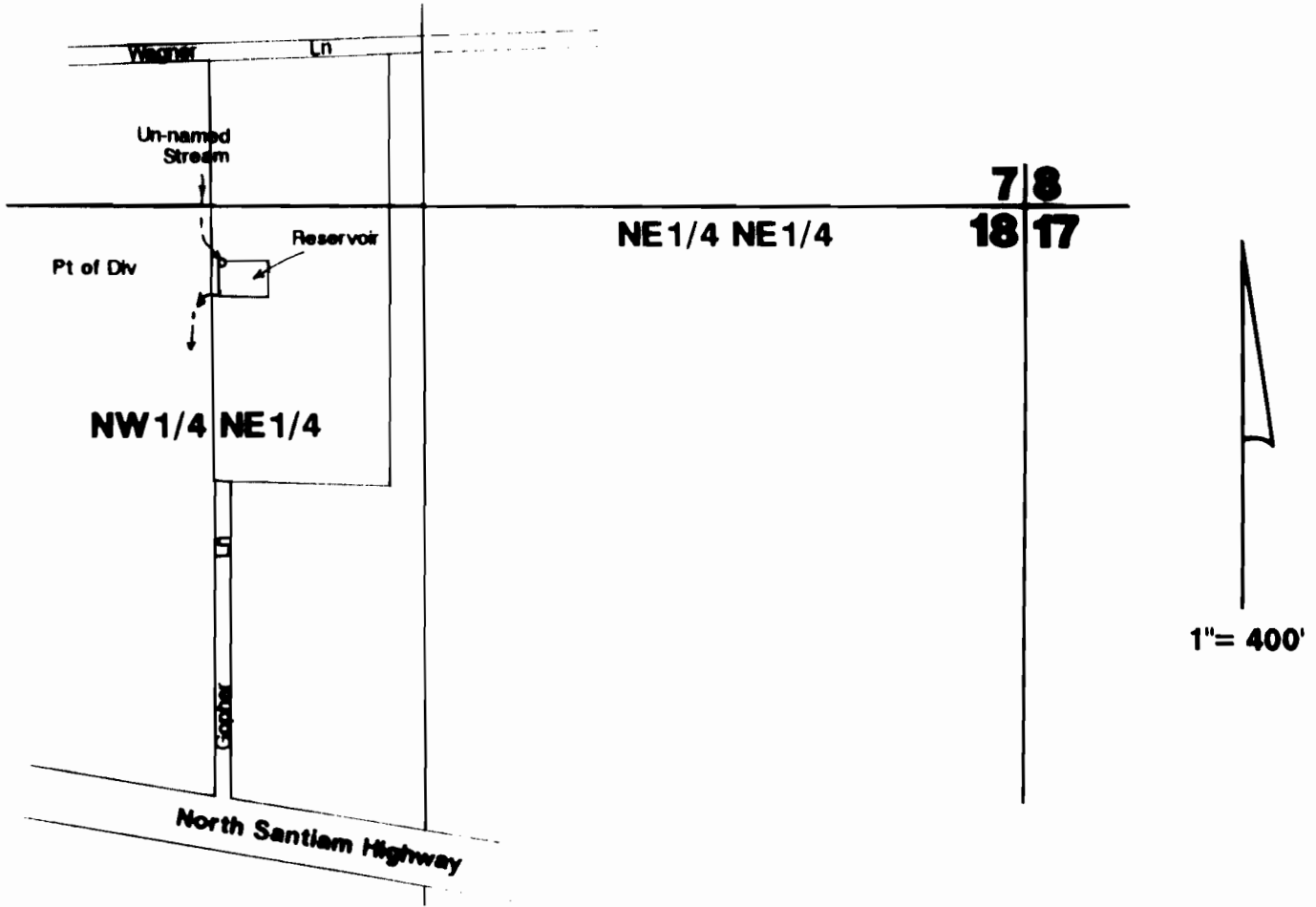

Pt of Div located 120'S & 1780'W from the NE cor Section 18.

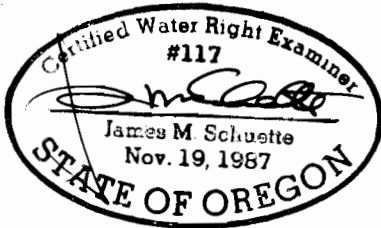

Final Proof Survey

Application # R-70121
70132

Permit # R-11193
50851

In Name Of

Robert Harward

Surveyed by JM Schuette on August 26, 1992

NOTE: Map is for the purpose of identifying location of water right and has no intent to dimension or locate property ownership lines.