

TOWNSHIP 15 SOUTH, RANGE 5 WEST, W.M.

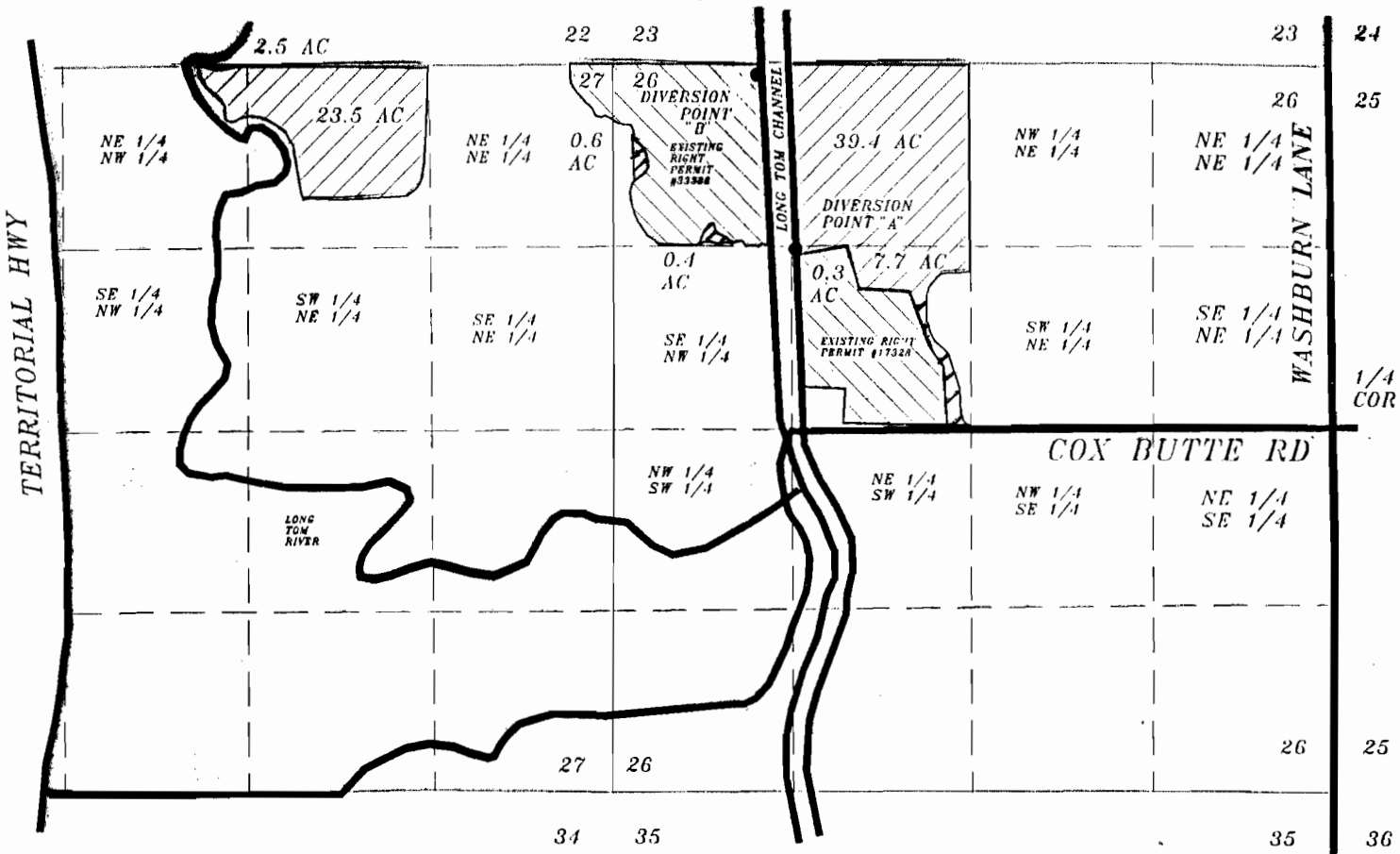

SCALE 1" = 1320'

DIVERSION POINT LOCATION:

DIVERSION POINT "A" -
1294.33' NORTH & 3983.72' WEST
OF THE EAST 1/4 CORNER OF
SECTION 26.

DIVERSION POINT "B" -
2679.69' NORTH & 4152.76' WEST
OF THE EAST 1/4 CORNER OF
SECTION 26.

 FINAL PROOF AREA

 EXISTING RIGHT
AS SHOWN

NOTE:
THIS MAP WAS PREPARED FOR THE
PURPOSE OF IDENTIFYING THE LOCATION
OF THE WATER RIGHT ONLY. IT IS
NOT INTENDED TO PROVIDE DIMENSIONS
OR LOCATION OF PROPERTY OWNERSHIP
LINES.

FINAL PROOF SURVEY
FOR
MICHAEL KOKKLER
29430 DANE LANE
JUNCTION CITY, OR 97448
PH (503) 998-8272
BY
STEPHEN H. FORD INC.
1120 BAILEY HILL RD #5
EUGENE, OR 97402
(503) 344-1852

APPLICATION 70451 PERMIT 51159

