

T. 13S., R. 29E., W.M.

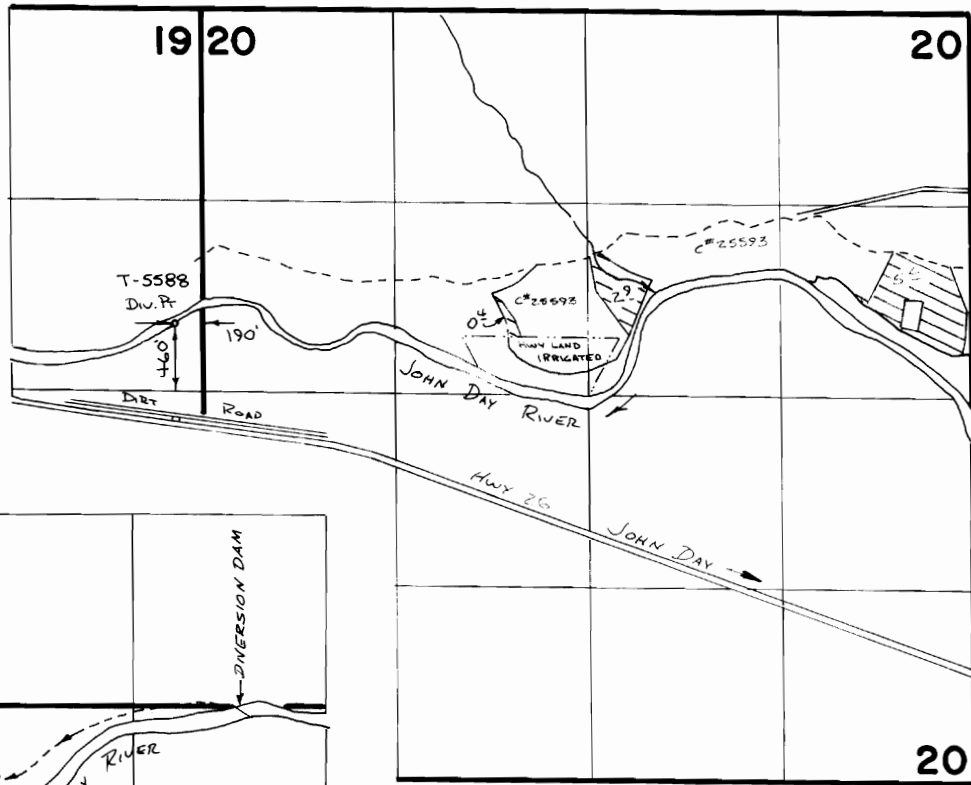

DIVERSION POINT LOCATED 50 FE. S. & 3380 FE. E. FROM N.W. CORNER SECTION 27

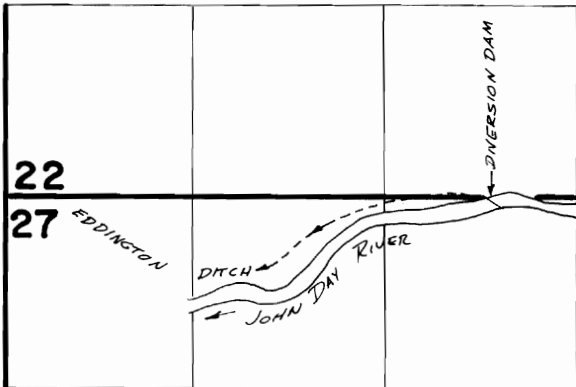

FINAL PROOF SURVEY

UNDER

TRANSFER 5588

Application No. **64967** Permit No. **47460**

IN NAME OF

ELMER & JOANN JOHNSON

Surveyed ~~8-19~~ **19.84**, by ~~P.P. PASTER~~ **V.H. Church**

~~4-9~~ **86**

SCALE 1" = 1320