

T. 33S. R. 14W. W.M.

RECEIVED

NOV 23 1992

WATER RESOURCES DEPT  
SALEM, OREGON

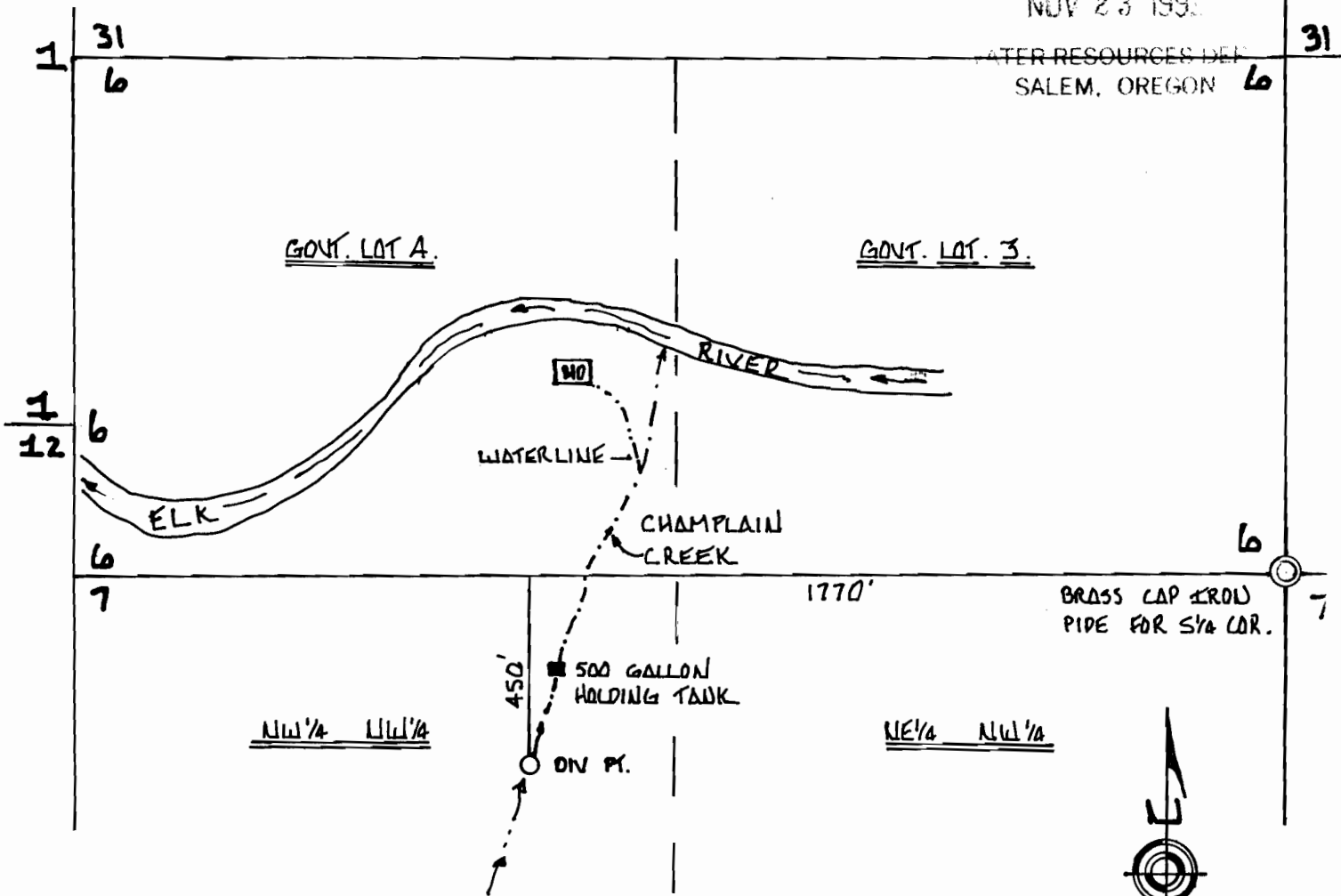

**FINAL PROOF SURVEY**

UNDER PERMIT 51171

APPLICATION NO. 70972

IN NAME OF: JESSE AND JEAN LAUB

SURVEYED NOV. 19, 1992 BY: JOHN P. PRAHAR C.W.R.E. #107

NOTE: This map was prepared for the sole purpose of identifying the location of a water right only and is not intended to provide legal dimensions or location of property ownership lines.

*John P. Prahar*  
John P. Prahar CWRE #107

