

T.1N R.4W W.M.

RECEIVED

JUL 17 1996

WATER RESOURCES DEPT
SALEM, OREGON

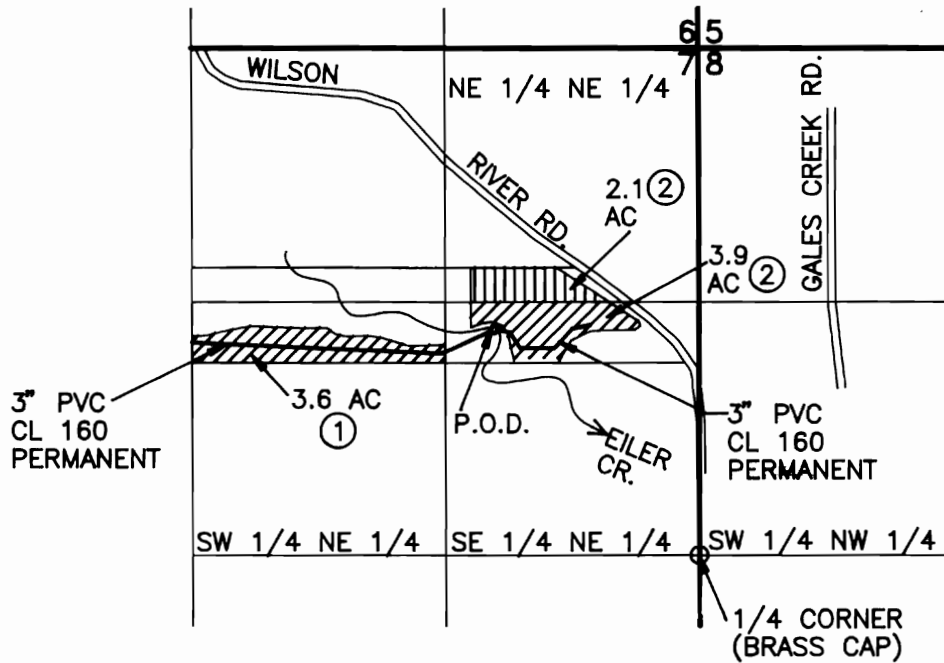

NOTE:
THE POINT OF DIVERSION BEARS N44°10'46"W 1606.40 FEET FROM A BRASS CAP AT THE EAST 1/4 CORNER OF SECTION 7, T1N, R4W, W.M..

- ① AREA IRRIGATED UNDER CERTIFICATE 68347.
- ② AREA IRRIGATED UNDER TRANSFER T-6492.

FINAL PROOF SURVEY

UNDER

Transfer No. 6492 Certificate No. 68347

IN NAME OF

MARGARET & CHRISTOPHER TOOLE

Surveyed JULY 16, 1996, by ANDREW M. KLEIN

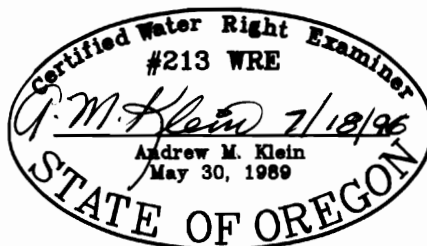

SCALE: 1" = 1000'

EXPIRES 06/30/97

THIS MAP IS FOR THE PURPOSE OF IDENTIFYING THE LOCATION OF THE WATER RIGHT ONLY AND IS NOT INTENDED TO PROVIDE LEGAL DIMENSIONS OR THE LOCATION OF PROPERTY OWNERSHIP LINES.