

RECEIVED

T. 5 S. R. 2 W., W.M.

AUG 12 1990

WATER RESOURCES DIVISION
SALEM, OREGON

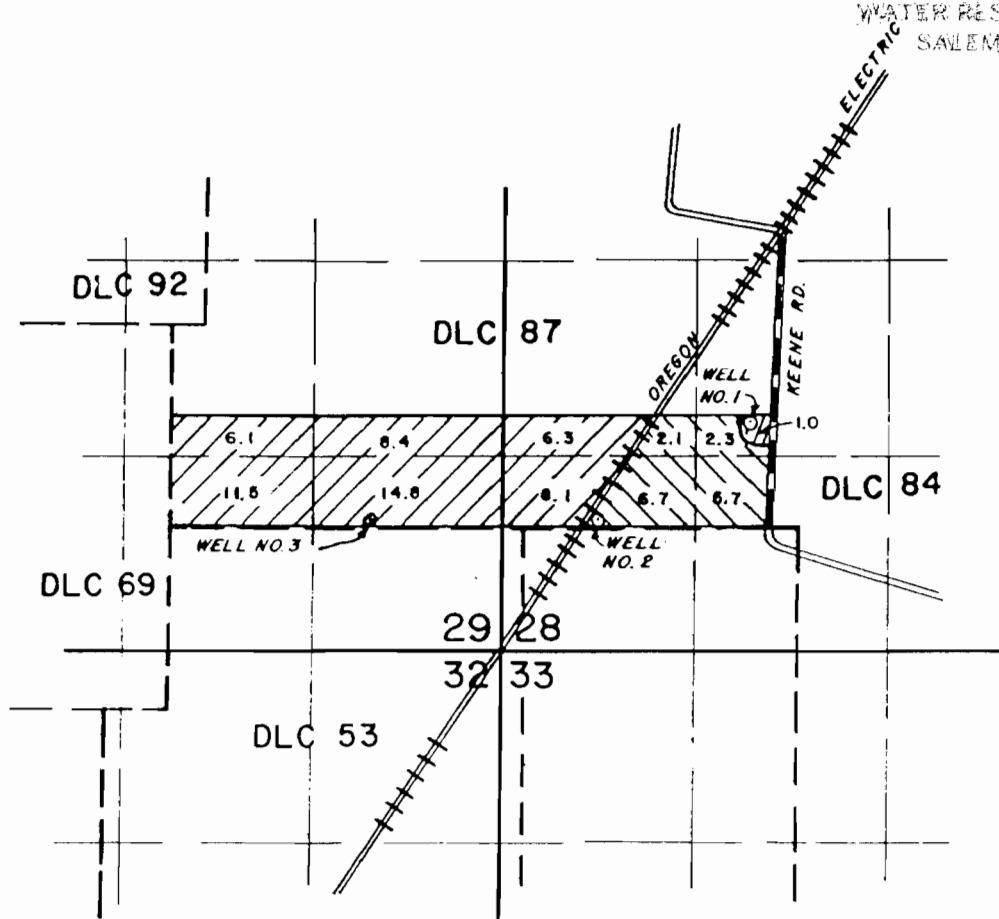
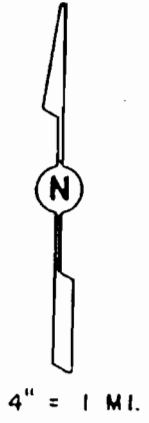

- SUPPLIED BY WELL NO. 1
- SUPPLIED BY WELL NO. 2
- SUPPLIED BY WELL NO. 3

Well No. 1 Loc. 720' N & 4030' E from SW Cor. DLC 37
 Well No. 2 Loc. 40' N & 2975' E from SW Cor. DLC 87
 Well No. 3 Loc. 40' N & 1290' E from SW Cor. DLC 87

WATER RIGHT MAP FOR
SHARON G. LANGE BERG

SURVEYED ON OCT. 8, 1990

THIS MAP WAS PREPARED FOR THE PURPOSE OF IDENTIFYING THE LOCATION OF A WATER RIGHT ONLY AND IS NOT INTENDED TO PROVIDE LEGAL DIMENSIONS OR LOCATION OF PROPERTY OWNERSHIP LINES.

